

POPCORN SM 75¢
SALES TAX INCLUDED
TODAY'S BIG VALUE
POP COR

If you are truly wild at heart,

you'll fight for your dreams.

METTRE LA BARRE HAUTE

Les différentes facettes artistiques du *pole dancing* se dévoilent sous nos yeux.

Texte CAITLIN STALL-PAQUET *Adaptation* ELISABETH MASSICOLLI





frenchgloves80

February 22, 2024



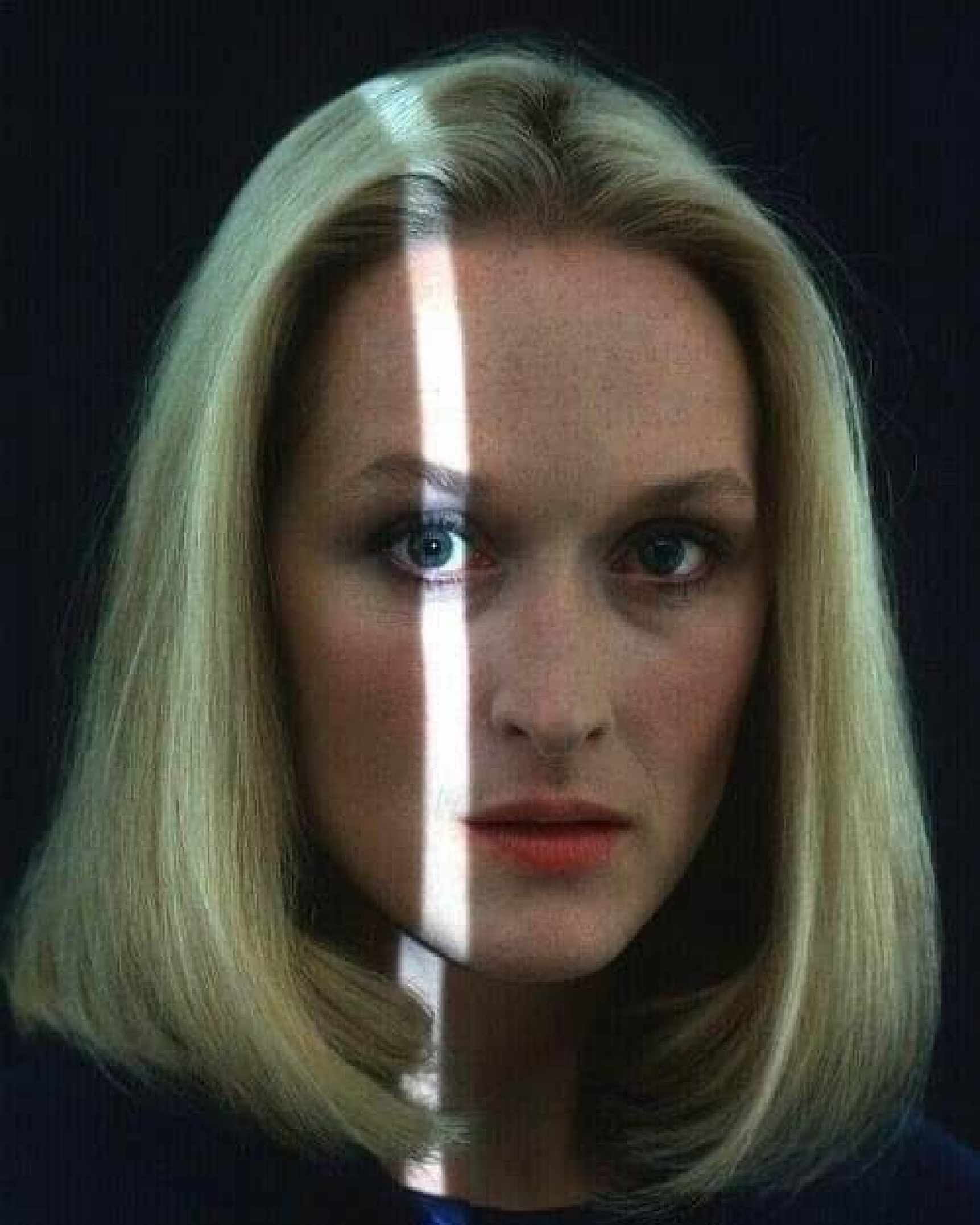





G 6952 E







HODAKOVA

hoda_kova

March 25

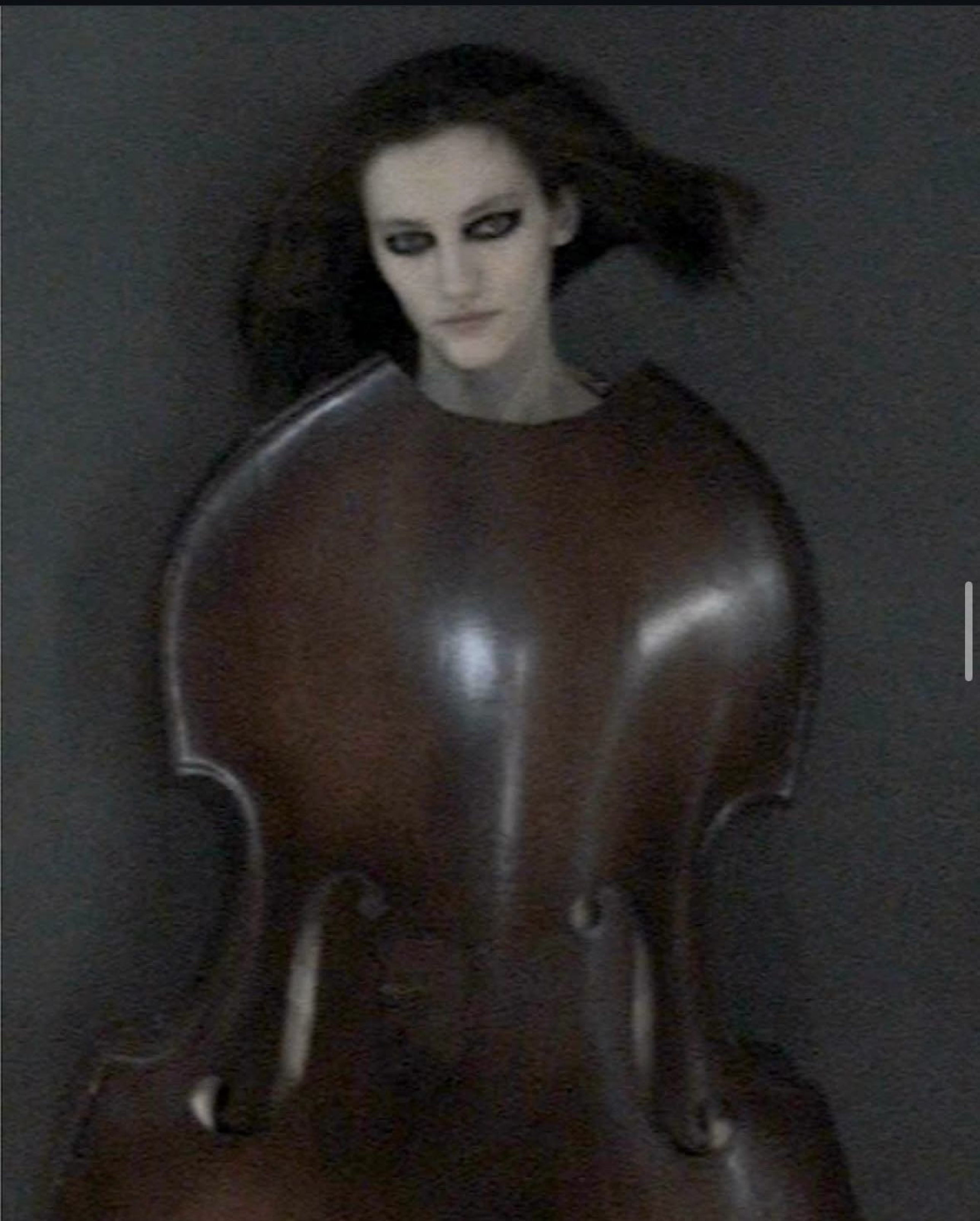




Milliskin Tricot
Sheer Stretch Mesh
Helenka Stretch Lining
Spandex House, Inc.
Swimwear Elastic
Swimwear Hooks
COLOR DIRECTION
SOLIDS, MESH, VELVET
2007/2008

FRENCH TOUCH

Bardées de récompenses, les CINÉASTES FRANÇAISES *actuelles ont plus que jamais le* VENT *en poupe à l'international. Y compris à* HOLLYWOOD, *qui leur fait de l'œil sans qu'elles s'y* LAISSENT *piéger.*
Par SOPHIE ROSEMONT.

CHRISTINE TAMALET / MUBI

Coralie Fargeat et Margaret Qualley sur le tournage de The Substance.

Romeo *porte une montre Tambour, boîtier et bracelet en acier, cadran gris,* LOUIS VUITTON HORLOGERIE, un costume en laine à fines rayures, GIORGIO ARMANI, *un débardeur,* SUPREME x HANES, *et une chaussette,* CALZEDONIA. *Boucle d'oreille personnelle.*

Maya *porte une montre Constellation en or Sedna sur bracelet en cuir,* OMEGA, *et un body Minoray à bandes de cuir verni brodées sur de l'organza de soie,* JITROIS.

Romeo Beckham *porte une montre Octo Roma Automatic, boîtier et bracelet interchangeables en acier inoxydable poli et satiné avec cadran blanc,* BVLGARI, *un costume en laine légère et soie et une chemise en coton rayée,* DSQUARED2. *Boucle d'oreille personnelle.*

Maya Wigham *porte une montre Lvcea en acier inoxydable poli et satiné avec cadran en intarsia de nacre blanche et 12 index sertis de diamants,* BVLGARI, *une boucle d'oreille en or éthique blanc 18 carats sertie de diamants taille poire 2,66 carats et de diamants 0,29 carat, Collection Precious Lace, une bague en or blanc 18 carats sertie de diamants 1,30 carat, Collection L'Heure du Diamant,* CHOPARD, *et une jupe Christian Dior vintage,* YOURGARMENTZ.




NEW COLLECTION, FALL/WINTER 2025,
SHOT IN, SÃO PAULO, SP, BRAZIL.

"SINGULAR ESSENCE"
FW25

PHOTO MARIANA MALTONI ART DIRECTION MIGUEL MELLO STYLING CARLOS ESSER BEAUTY SUE ABREUVIDEO ALEXANDRE RIBEIRO MODELS CAMILA CAINELI and MAIARA.



PHOTO MARIANA MALTONI ART DIRECTION MIGUEL MELLO STYLING CARLOS ESSER BEAUTY SUE ABREUVIDEO ALEXANDRE RIBEIRO MODELS CAMILA CAINELI and MAIARA.

NEW COLLECTION, FALL/WINTER 2025,
SHOT IN, SÃO PAULO, SP, BRAZIL.

"SINGULAR ESSENCE"
FW25

PHOTO MARIANA MALTONI ART DIRECTION MIGUEL MELLO STYLING CARLOS ESSER BEAUTY SUE ABREU VIDEO ALEXANDRE RIBEIRO MODELS CAMILA CAINELI and MAIARA

A. NIEMEYER®

*SINGULAR ESSENCE
FW25


130





By Annie Leibovitz...



Mia Goth backstage, having her makeup transformation done, for her role as older... See more



パティ・スミスが気に入ったコーヒーショップをインスタに投稿しています
京都市東山区にあるそうです



HOTEL

SAVOY
HÔTEL

TOUT CONFORT
(DOUCHE . WC . TV)

WIFI
DISPONIBLE
GRATUIT

16






1-2F
オーディオ
時計
メガネ
ワープロ
家電製品
電話機

日本経済新聞
2025年（令和7年）4月19日（土曜日）
8
文化 36

文化

パンクの先駆者、今を叫ぶ

「パンクのゴッドファーザー」と称され、後進に大きな影響を与えたシンガー・ポップが、18年ぶりに日本のステージに立った。喜寿を迎え、なおアップデートされた姿を日の当たりにした。

イギー・ポップ、18年ぶり来日公演

底知れぬ「淫力魔人」

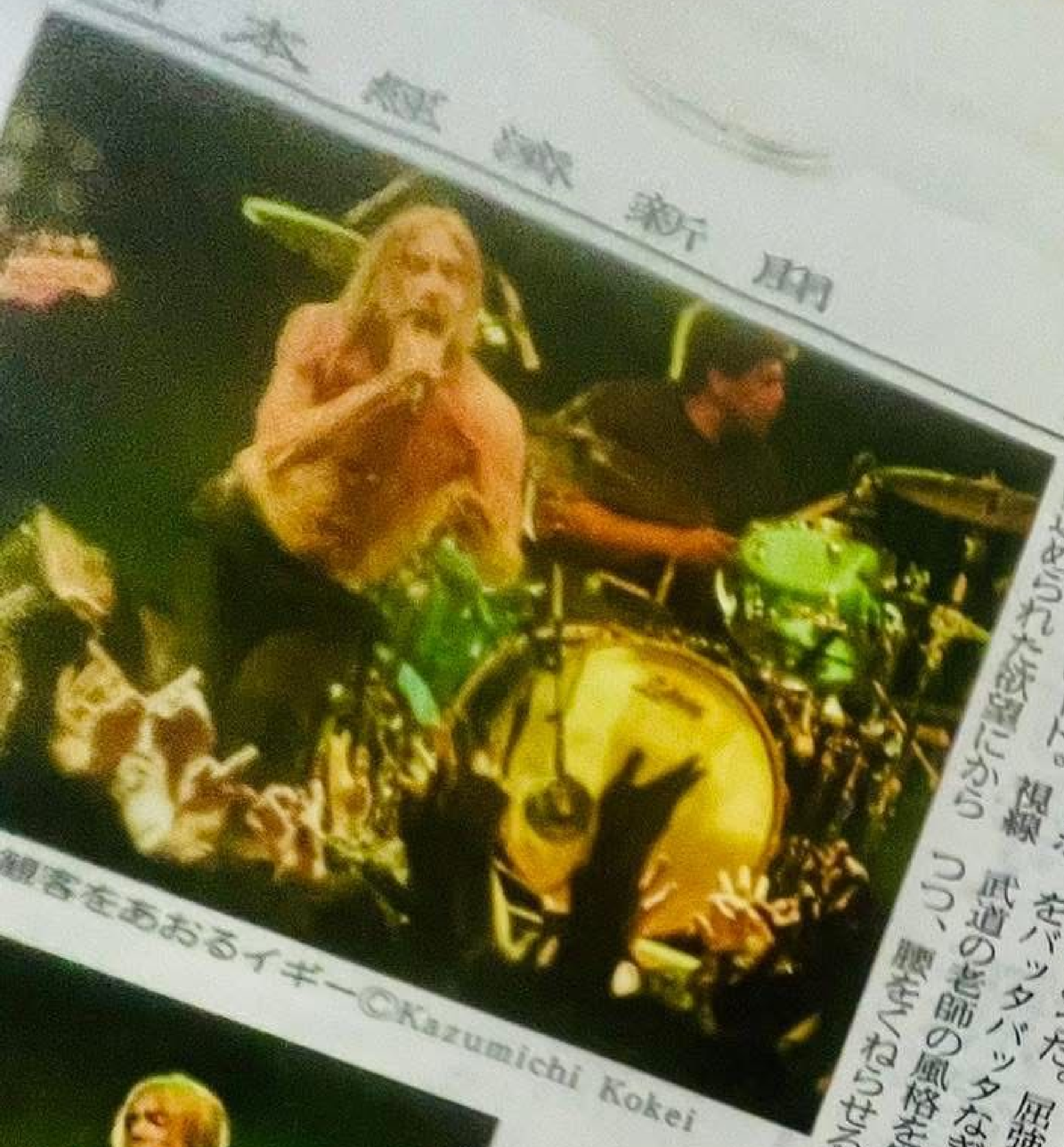

観客をあおるイギー©Kazumichi Kokei

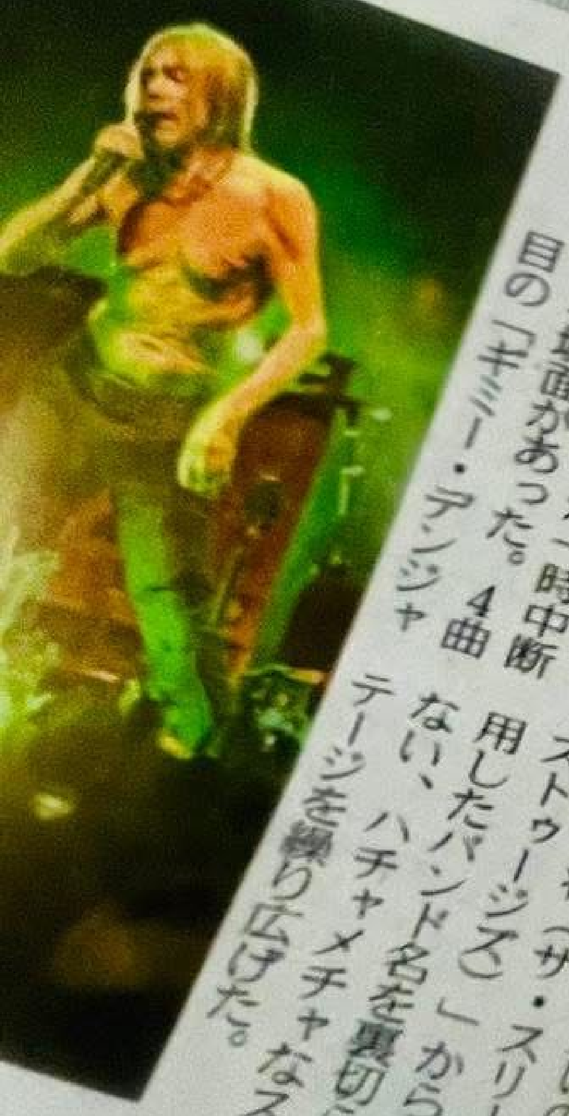

きが実になまめかしい。2曲目は「ロー・パワー」。むき出しの力を歌うロックンロールナンバーだ。アリーナでは周囲の肩を借りて、ステージによじ登ろうとする者が現れる。スタッフに緊張が走る。イギーは4文字言葉のコール&レスポンスを促す。危険なにおいが聴衆をあおる。

■

18年前のフジロックフェスティバルでは、スタッフの目をかすめて数十人の聴衆をステージに上げたイギーがもみくちゃにされ、演奏が一時中断する場面があった。4曲目の「キミー・アンジャ」のタイトルの通り、リスクを引き寄せる。

演奏を見ながら何度も頭に浮かんだのは「サバイバー」という言葉だった。というのも、期のイギーはブライアン・ジョーンズや、ジミ・ヘンドリックスら、27歳で命を落としたロックスターたちの、いわゆる「27クラブ」の候補だったからだ。1969年、ストゥージズ「イギー&アヒューズ」でアルバムデビューした

GRAZIA

With Unspoken Strength

無聲力量

捕捉吉光片羽、感受無處不在的匠心在每一處角落鉤織出的氣息，溫暖而強大。在振翅高飛之前，釋放著與生俱來的風采，期待生命的臉孔與布面神情譜出精彩表演。

粉色棉質針織洋裝與黑色蝴蝶結腰封 CHANEL。



Dress, PHILOSOPHY DI LORENZO SERAFINI. Bracelet, VAN CLEEF & ARPELS.

Beauty Tip: Moisturize and calm skin with SISLEY PARIS Sensitive Skin Soothing Care ($240).

Dress, ALBERTA FERRETTI.










ROSELAND


TEX
MOTEL
BARBER SHOP
BOOKS


AU VIRAGE LE PIC
PLAT DU JOUR



Cinema in the Mist 2 · **Follow**

4d ·

To Live and Die in L.A. (1985) / William Friedkin









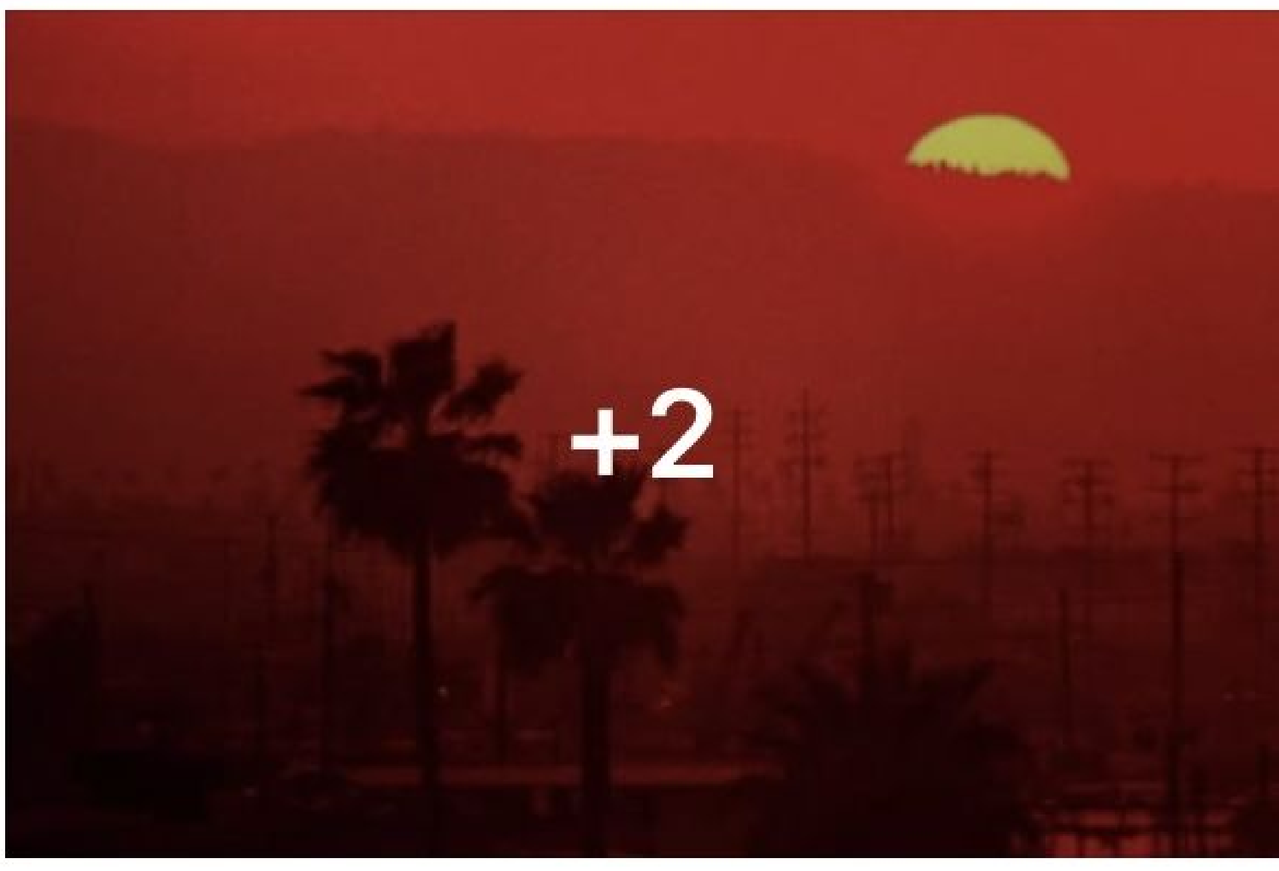













This page: Top, brief, socks, MIU MIU. Shoes, GUCCI. *Opposite*: Bodysuit, DIOR. Earrings, JANIS SAVITT. Shoes, SAINT LAURENT BY ANTHONY VACCARELLO.





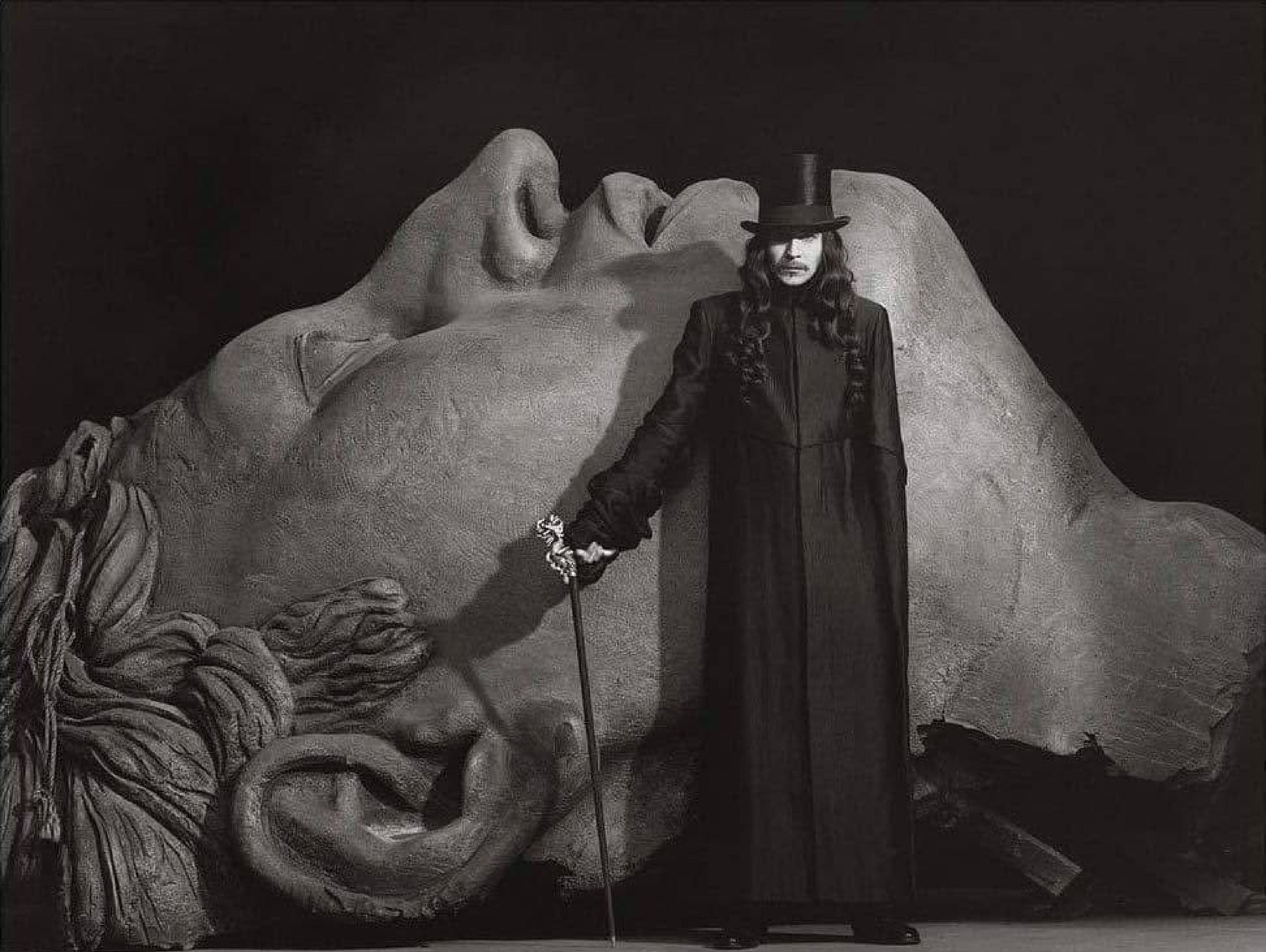

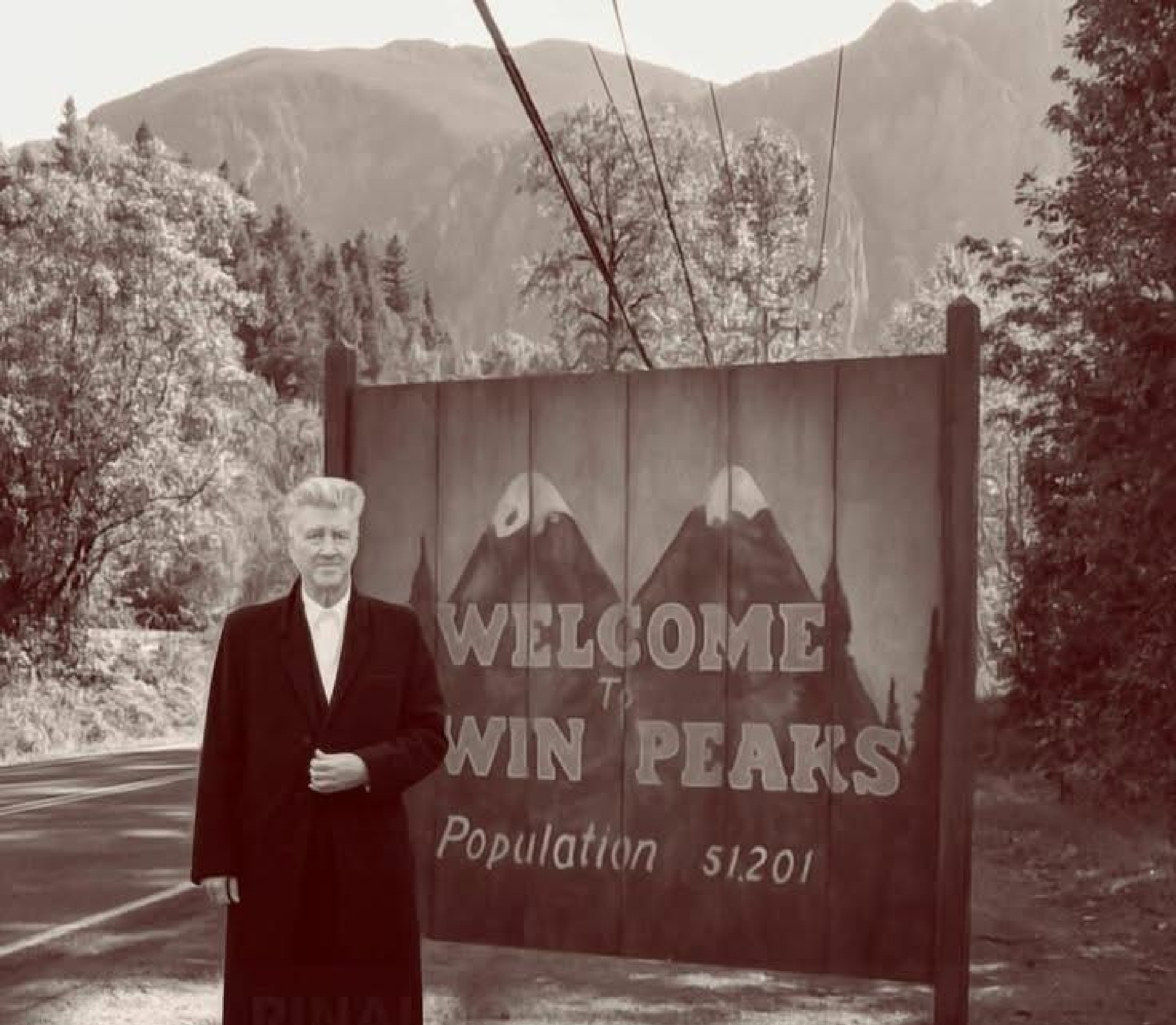
WELCOME
TO
WIN PEAKS
Population 51,201




GOLD
WHOLESALE
JEWELRY THEATER CENTER
JTB
CENTER



Send a gift

History Hideout

2d ·

Shanty town dwellings in Central Park at the heig... See more

Send message

Photo saved


maerskline.com
CUBE
76.4 M³
FSC
www.fsc.org
100%
Wood from well-managed forests
FSC® C104996
Haupauge
Transportation
FULL TRUCKLOAD
-201-6
99@gma



THIS PAGE AND OPPOSITE: BODYSUIT WITH FUR PUFFS BY THE BLONDS AND HEELS BY CHRISTIAN LOUBOUTIN.







新宿

武藏野館

MUSASHINO-KAN SHINJUKU



NOW SHOWING


水指

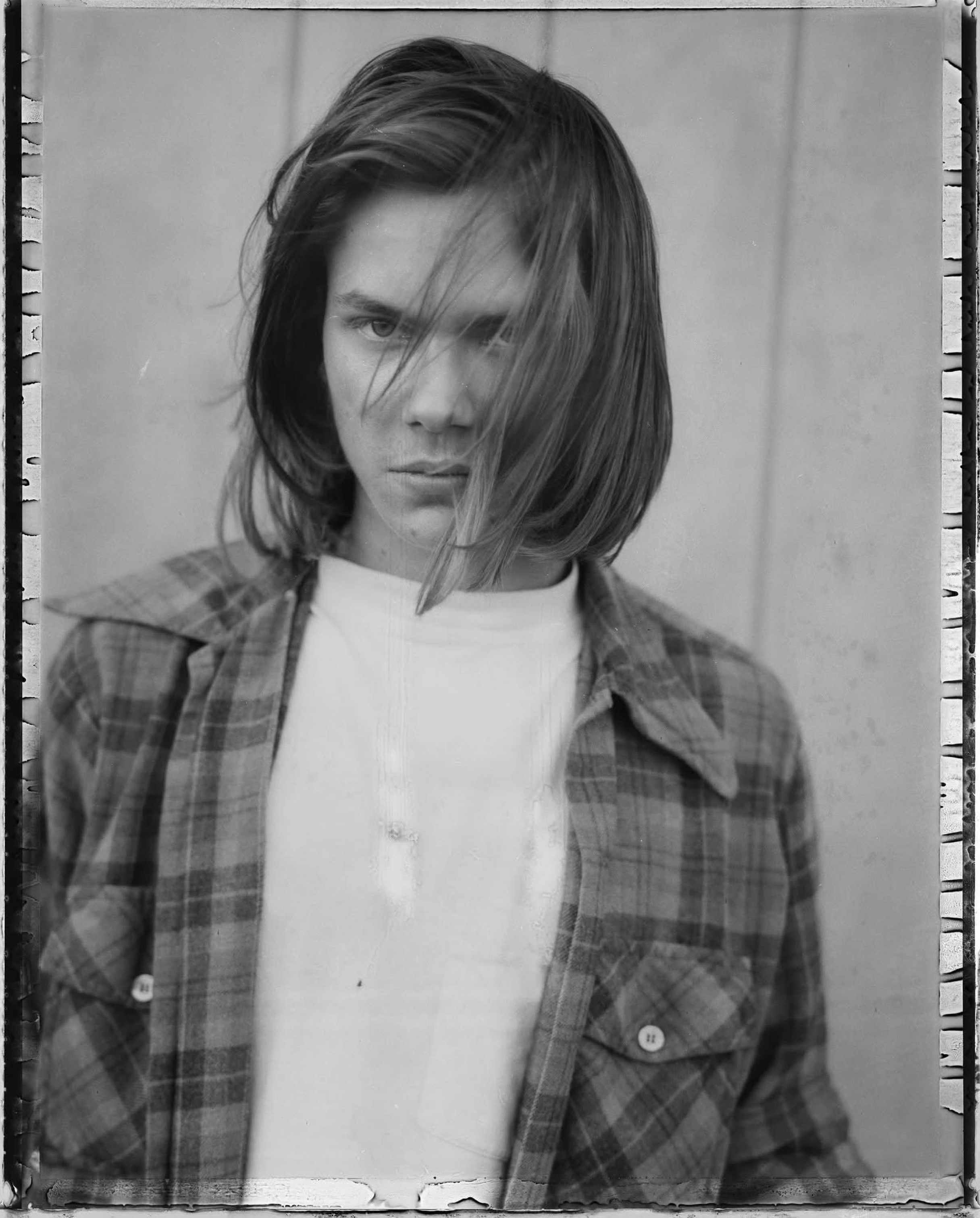




SUPER-1 20 FR
ESSO




Masayoshi Sukita
Japanese, b. 1938... See more







蘇格蘭 Northern spirits 出塵之地的入世探遊

editor **silvia sun**

Vogue 12月號封面人物蒂妲史雲頓Tilda Swinton，從成長、就學背景到演藝資歷，經常被認為是英國製造，但她其實出身自族譜可追溯至西元9世紀的蘇格蘭貴族家庭，不只過去20年以蘇格蘭高地為家，更在媒體上公開力挺蘇格蘭主權獨立。都說一方水土養一方人，渾身的出塵氣質讓人奉上「仙人」稱號的Swinton，無疑是蘇格蘭好山好水的最佳代言人。這次Vogue在琥珀酒液凝鍊出的風味地圖上按圖索驥，搭上豪華列車馳騁廣袤大地，落腳在愛丁堡探索藝術風景，入住百年經典看城市歷史脈絡，19小時的飛行才能抵達的國度似乎不再那麼遙遠。

photo courtesy of **Belmond**

DO THE MOST
Getting Revenge Ready™ means making them sweat with a skintight rhinestone one-piece they can't look away from.

Oséree swimsuit.
Lili Claspe earrings.
Pearl Octopuss.y ring (middle and index).
Luv AJ ring (index).











Top y falda metalizados, de **Celine por Hedi Slimane**. Cinturón de cuero, de **Léo Isba Chez Insitu Paris**. Botas de ante estilo 'cowboy', de **Kiliwatch**. Pendientes y anillos 'vintage'.

TIEMPO DE BRILLAR

Vestidos metalizados, aplicaciones de plumas, lentejuelas o cristales y acabados en encaje o con transparencias salen de FIESTA con prendas 'vintage', botas estilo 'cowboy' y joyas de espíritu clásico. No te resistas al 'mix & match'.

FOTOS: TOM SCHIRMACHER. REALIZACIÓN: ANNE-MARIE BROUILLET

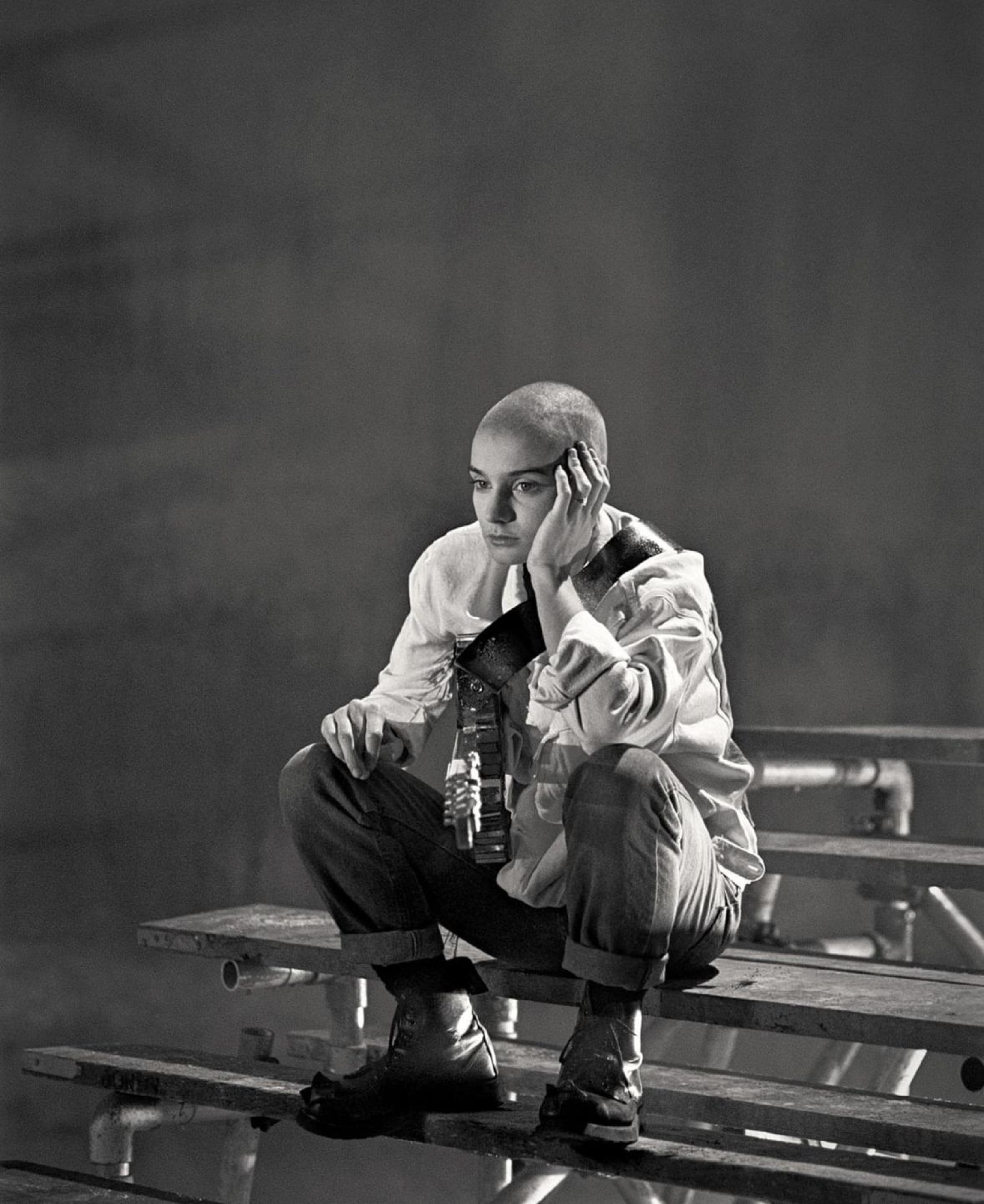








8:23
Reels
Likes
12
64mag
felipe.pigna · Original audio
Follow
The Color of Pomegranates, 1969, dir. Sergei ...

Cappotto **Loewe**, gilet **Ann Demeulemeester**, pantaloni **Our Legacy**, scarpe **Loro Piana**. Nella pagina accanto, maglione **Loro Piana**, pantaloni **Givenchy**.


VF



A PROPOSITO DI ORSI

Nel senso di Carlo, il grande fotografo milanese dallo stile unico, ironico e curioso. Che ora una bella mostra ricorda.

I Beatles si inchinano al termine del concerto. Milano, velodromo Vigorelli, 1965. Nella fotografia i loro volti non si vedono. Eppure, basta un attimo: eccoli lì, sono loro, inconfondibili. Il ritratto del Presidente della Repubblica Sandro Pertini è del 1982. Lo scattò dopo aver pianto a dirotto per una quantità imbarazzante di minuti. Si era commosso non appena «quell'uomo anziano, sbrigativo e affabile, era comparso nel salone». La fotografia mostra Pertini che legge i giornali, minuscolo, dietro una scrivania enorme, sormontata da un arazzo smisurato, a indicare un doppio peso da sopportare: responsabilità e solitudine. Sono due immagini esaurienti per raccontare Carlo Orsi, il cui lavoro viene esposto a Palazzo Morando di via Sant'Andrea a Milano (31/10-2/2/25). La mostra, dal titolo *Miracoli a Milano,* è composta da oltre 140 immagini, quasi tutte vintage, vale a dite stampate direttamente sotto la supervisione di Carlo, scomparso nel 2021. Una caratteristica importante perché la camera oscura era considerata un ambito decisivo da Orsi, cresciuto al fianco di Ugo Mulas che allo sviluppo e alla stampa aveva dedicato molte risorse durante la sua purtroppo breve vita.

Visitare la mostra significa un'avventura emozionante. Tra le foto di Milano, la sua amatissima città, alla quale Carlo ha dedicato due libri memorabili; i grandi ritratti – da Mina a Pavarotti; da Valentino Rossi a Dario Fo – gli scatti dedicati alla moda, alla pubblicità; i reportage. Ma sì, perché Carlo ha lavorato sempre, senza preclusioni. Piuttosto, applicando un tocco straniante, uno stile ironico e curioso a ogni ambito. Modelle che si muovono in una naturalezza confortante; umanità, anime esposte, il lusco e il brusco dell'esistenza. Sofferenze e sorrisi come ingredienti dei nostri destini.

Sto parlando di un grande fotografo che non l'ha mai messa giù dura. «Non sono un artista, sono un artigiano», ripeteva, evitando di promuovere il suo lavoro, di trattarlo come qualcosa di straordinario. Che poi, straordinario lo è anche per questo. Con la bellezza, l'arte al centro del pensiero e poi dell'obiettivo della sua Leica. Nato l'8 marzo 1941 in via Solferino, con il Bar Jamaica sotto casa, gli artisti di Brera come compagni di vita. Riconosciuto e scelto da Lucio Fontana, Arnaldo Pomodoro, Valerio Adami, Gianfranco Pardi, Emilio Tadini per accompagnare percorsi ispirati, per dare una piega a una mentalità artistica (ma sì, artistica, caro Carlo) che offre risultati inconfondibili. Abbinati a un gusto per il vivere crudo e travolgente. Auto da corsa, motociclette, il deserto africano, le Dolomiti, la cucina come luogo conviviale, l'ironia per ridere e ridersi addosso con pochi amici complici. Un carattere spigolosissimo all'apparenza, morbidissimo quando scattava una sintonia sprovvista di fuffa, arroganza, presunzione, tutto quello che Carlo proprio non sopportava. Una persona speciale, un pezzo unico. Le cui fotografie ci trasportano nell'universo – trascuratissimo – della riflessione, del divertimento intimo, dello straniamento. Dunque un invito. A incontrare un compagno di viaggio capace davvero di istigare a godere e a perlustrare noi stessi, mentre osserviamo una bella foto, sorprendente e sconcertante. Oh Carlitos, che nostalgia.



Enrico e Gianfranco Intra in uno scatto di Carlo Orsi del 1985.
Photo by @ Archivio Carlo Orsi.

A PROPOSITO DI ORSI

Nel senso di Carlo, il grande fotografo milanese dallo stile unico, ironico e curioso. Che ora una bella mostra ricorda.

I Beatles si inchinano al termine del concerto. Milano, velodromo Vigorelli, 1965. Nella fotografia i loro volti non si vedono. Eppure, basta un attimo: eccoli lì, sono loro, inconfondibili. Il ritratto del Presidente della Repubblica Sandro Pertini è del 1982. Lo scattò dopo aver pianto a dirotto per una quantità imbarazzante di minuti. Si era commosso non appena «quell'uomo anziano, sbrigativo e affabile, era comparso nel salone». La fotografia mostra Pertini che legge i giornali, minuscolo, dietro una scrivania enorme, sormontata da un arazzo smisurato, a indicare un doppio peso da sopportare: responsabilità e solitudine. Sono due immagini esaurienti per raccontare Carlo Orsi, il cui lavoro viene esposto a Palazzo Morando di via Sant'Andrea a Milano (31/10-2/2/25). La mostra, dal titolo *Miracoli a Milano,* è composta da oltre 140 immagini, quasi tutte vintage, vale a dite stampate direttamente sotto la supervisione di Carlo, scomparso nel 2021. Una caratteristica importante perché la camera oscura era considerata un ambito decisivo da Orsi, cresciuto al fianco di Ugo Mulas che allo sviluppo e alla stampa aveva dedicato molte risorse durante la sua purtroppo breve vita.

Visitare la mostra significa un'avventura emozionante. Tra le foto di Milano, la sua amatissima città, alla quale Carlo ha dedicato due libri memorabili; i grandi ritratti – da Mina a Pavarotti; da Valentino Rossi a Dario Fo – gli scatti dedicati alla moda, alla pubblicità; i reportage. Ma sì, perché Carlo ha lavorato sempre, senza preclusioni. Piuttosto, applicando un tocco straniante, uno stile ironico e curioso a ogni ambito. Modelle che si muovono in una naturalezza confortante; umanità, anime esposte, il lusco e il brusco dell'esistenza. Sofferenze e sorrisi come ingredienti dei nostri destini.

Sto parlando di un grande fotografo che non l'ha mai messa giù dura. «Non sono un artista, sono un artigiano», ripeteva, evitando di promuovere il suo lavoro, di trattarlo come qualcosa di straordinario. Che poi, straordinario lo è anche per questo. Con la bellezza, l'arte al centro del pensiero e poi dell'obiettivo della sua Leica. Nato l'8 marzo 1941 in via Solferino, con il Bar Jamaica sotto casa, gli artisti di Brera come compagni di vita. Riconosciuto e scelto da Lucio Fontana, Arnaldo Pomodoro, Valerio Adami, Gianfranco Pardi, Emilio Tadini per accompagnare percorsi ispirati, per dare una piega a una mentalità artistica (ma sì, artistica, caro Carlo) che offre risultati inconfondibili. Abbinati a un gusto per il vivere crudo e travolgente. Auto da corsa, motociclette, il deserto africano, le Dolomiti, la cucina come luogo conviviale, l'ironia per ridere e ridersi addosso con pochi amici complici. Un carattere spigolosissimo all'apparenza, morbidissimo quando scattava una sintonia sprovvista di fuffa, arroganza, presunzione, tutto quello che Carlo proprio non sopportava. Una persona speciale, un pezzo unico. Le cui fotografie ci trasportano nell'universo – trascuratissimo – della riflessione, del divertimento intimo, dello straniamento. Dunque un invito. A incontrare un compagno di viaggio capace davvero di istigare a godere e a perlustrare noi stessi, mentre osserviamo una bella foto, sorprendente e sconcertante. Oh Carlitos, che nostalgia.



Enrico e Gianfranco Intra in uno scatto di Carlo Orsi del 1985.
Photo by @ Archivio Carlo Orsi.



Cocteau Twins at The Venue, Victoria Street, London.
November 16th 1982



Carroll Borland in Mark of the Vampire (1935)




入口

📸 Jane Birkin and Serge Gainsbourg take a break as they drive through Oxfordshire in 1969. Phot... See more



Verrazzano Bridge under construction, 1964.... See more







PJ Harvey photographed by Anton Corbijn, 1999





GGK

»I'm drinking German Jägermeister because that's my kind of girl over there.«

Jägermeister.

56 herbs, 70 proof, and 100% unexpected.

The 53rd in our series.

Herb liqueur imported by Sidney Frank Importing Co., New York, N.Y.



棕色抹胸皮衣 Fendi
浅灰色皮革长裤 Bally
棕色长筒皮靴 Louis Vuitton

FALL WINTER 2022

白色蝴蝶装饰 白色裙子
均为 Louis Vuitton
白色靴子 Camper

版权所有 ©VOGUE 《时尚芭莎》杂志社 Peter Lin × Medea 《时尚芭莎》杂志社 未经允许不得转载


You chose total freedom
but you got total loneliness.


PUSH
DO NOT
STAND
HERE




Elizabeth Fraser





cyndlekomarovski



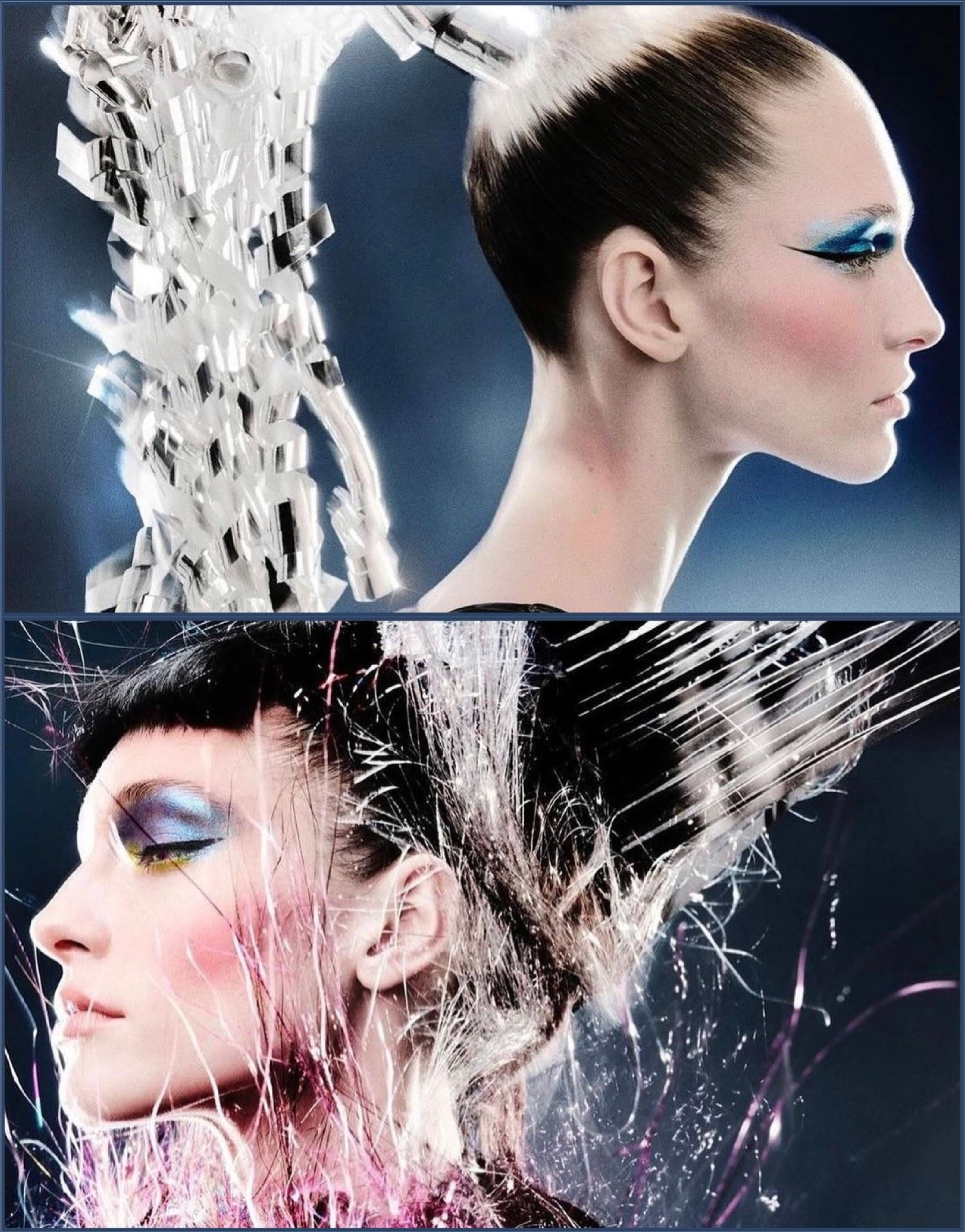





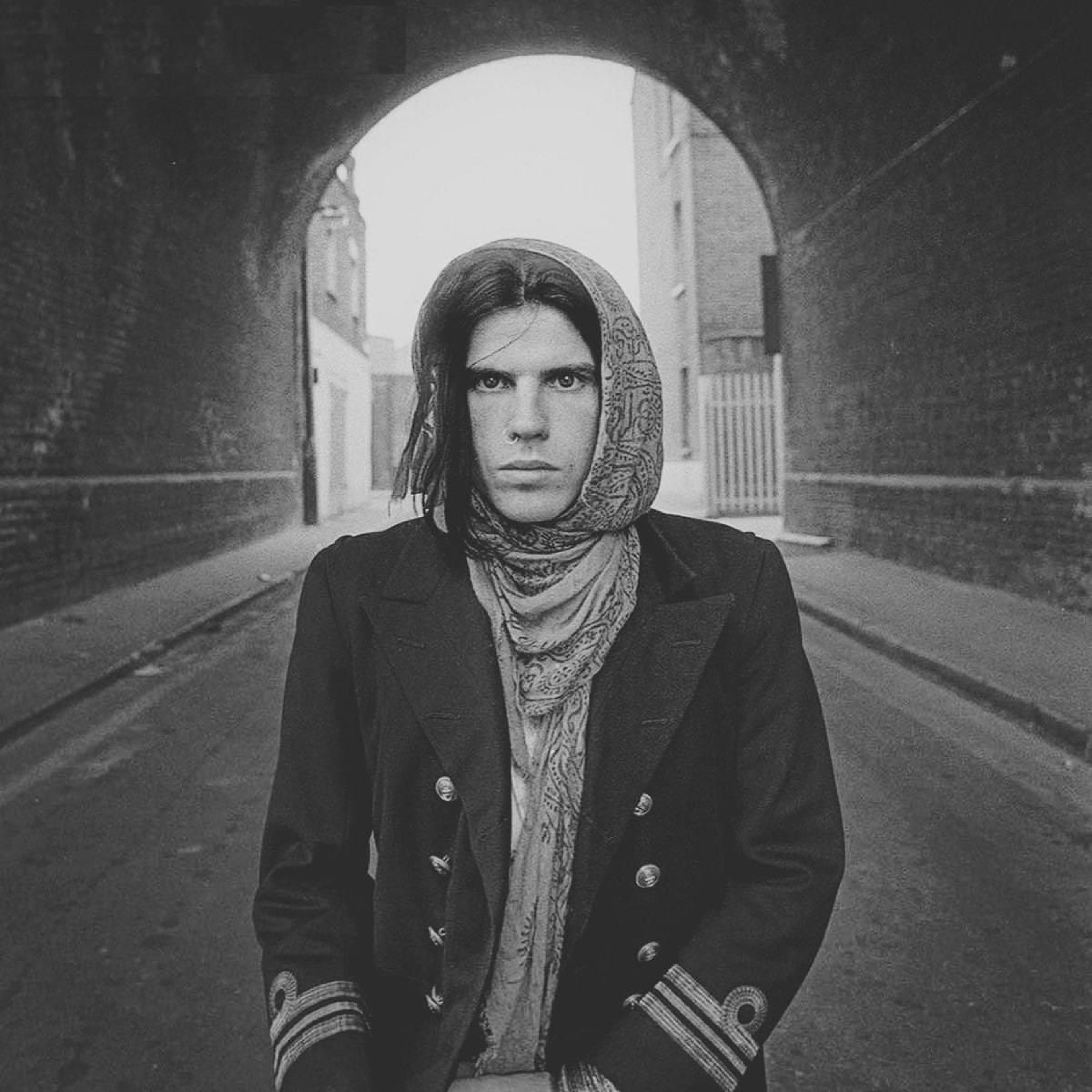

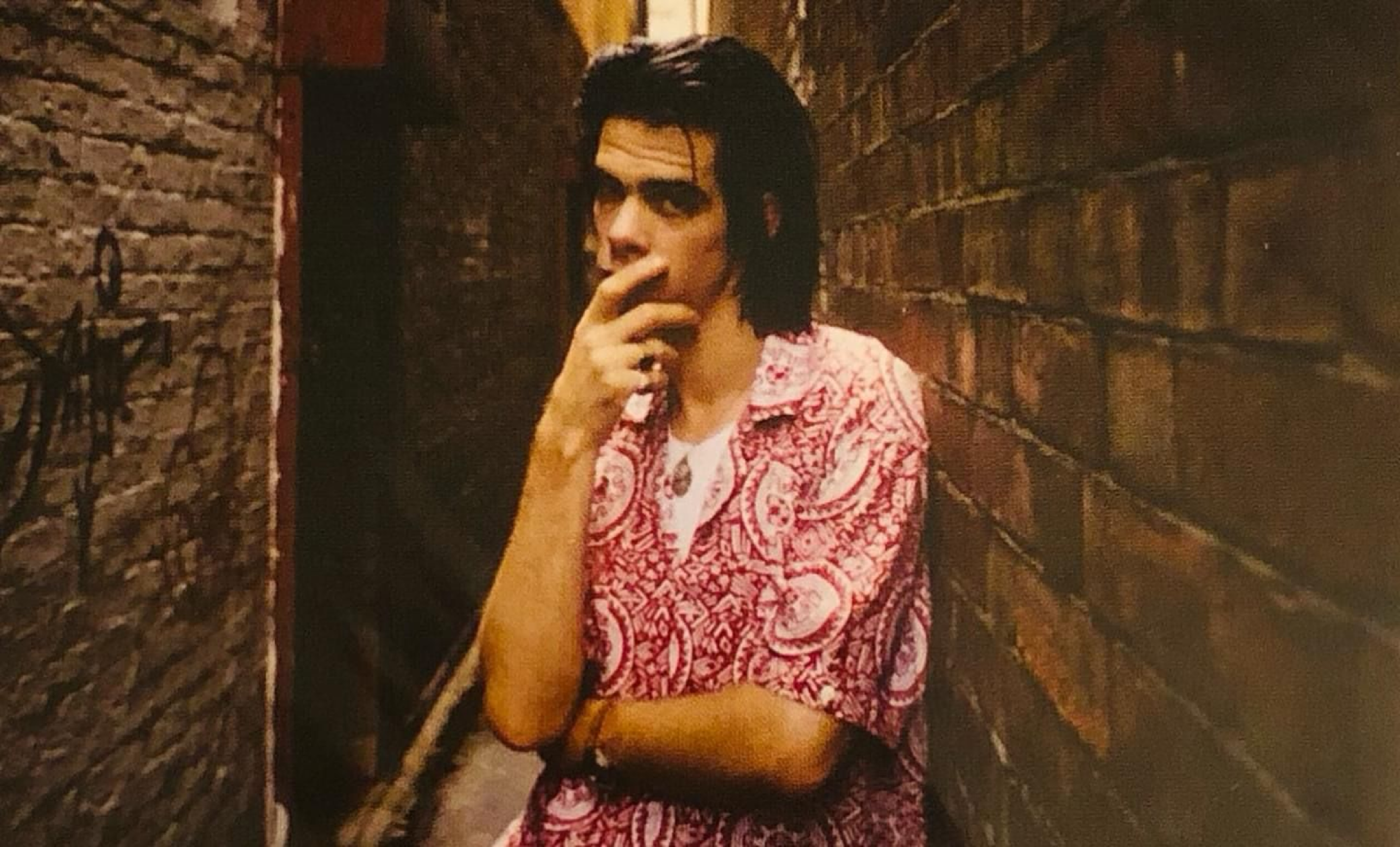






HAIR









KOREA

W

East 8th Street, Lower East Side, New York City in 1980.... See more



Amélie (2001), directed by Jean-Pierre Jeunet, is a whimsical French film that captures the c... See more



Amélie (2001), directed by Jean-Pierre Jeunet, is a whimsical French film that captures the c... See more







Björk (1997)



Young Isabella Rossellini.






FLAT-FIX






Issue 14
QUEUE




伟大的导师 伟大的领袖 伟大的统帅
毛主席万

SIGOURNEY ALEXANDRA WEAVER

"Please, God, please, don't let me be normal!"







Björk by David Strick 1994.





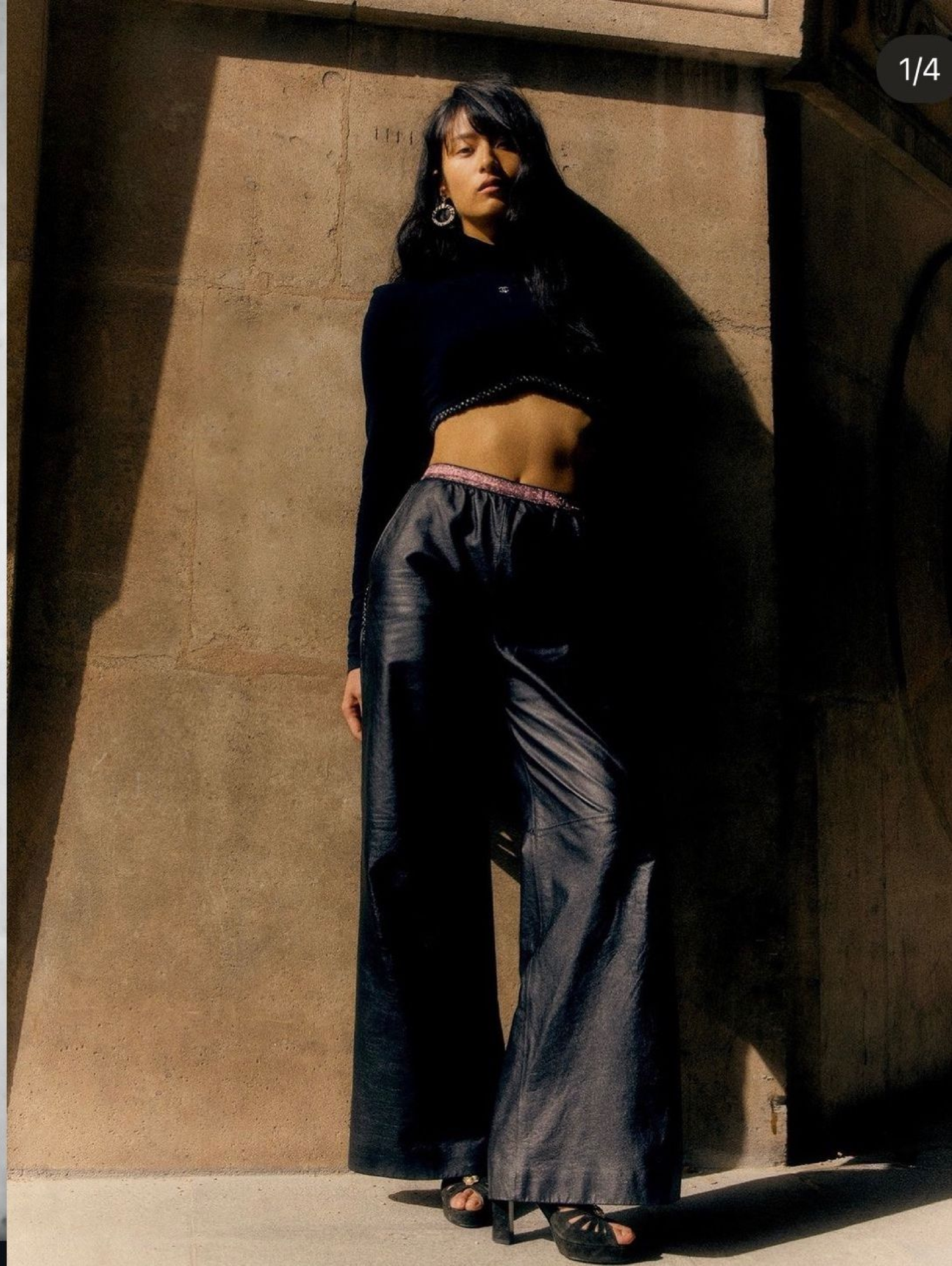








锦旗
标牌
展架
制作


BFGoodrich
T/A


Stingray



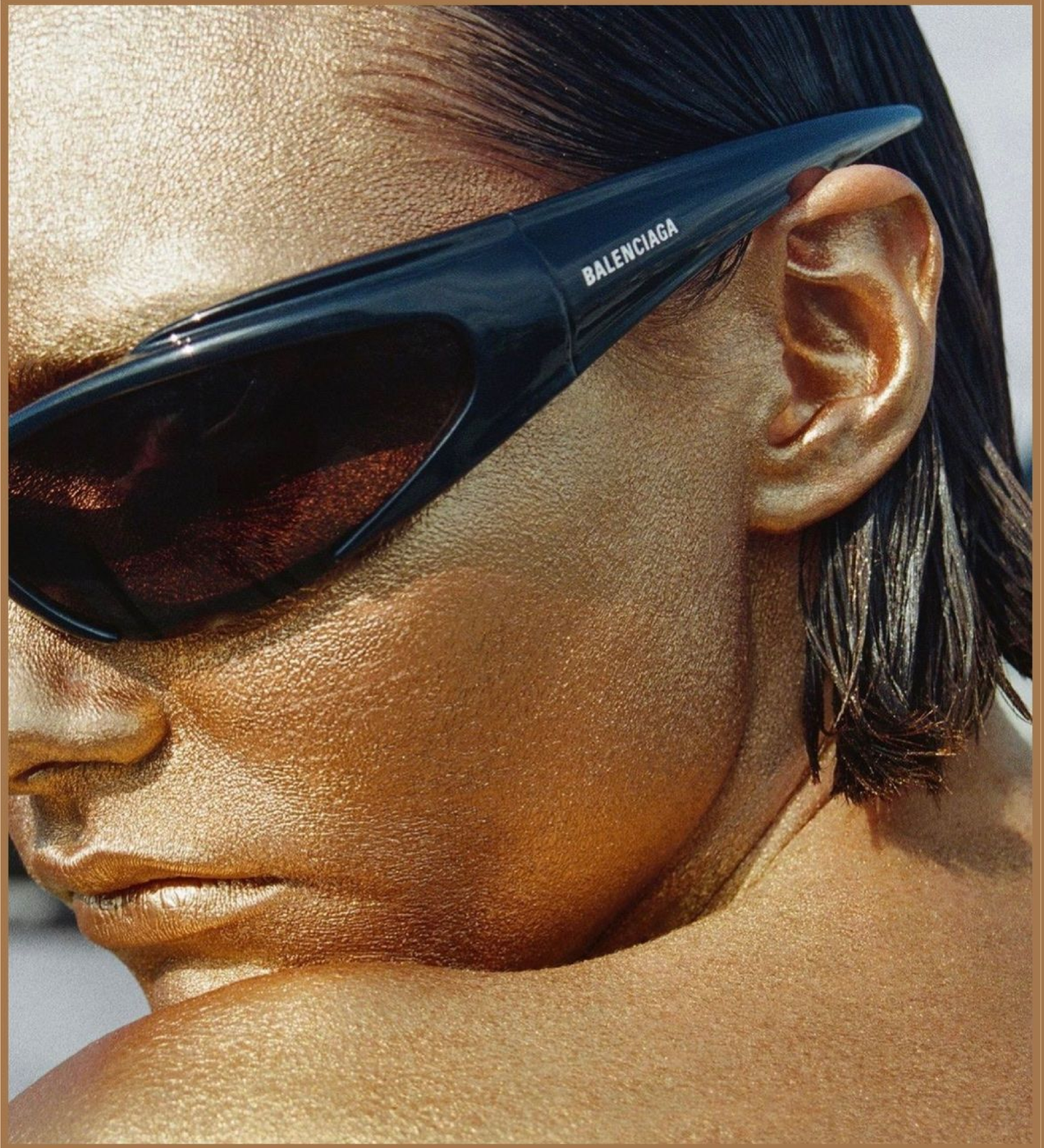
BALENCIAGA

"Oh what an ordinary day, take out the garbage, masturbate..." Annie Clark - St. Vincent - Photo by?

.

#birthinreverse #AnnieClark #stvincentmusic #singersongwriter #guitarist



GENA ROWLANDS WINONA RYDER ROBERTO BEGNINI



NIGHT ON EARTH

– en film av Jim Jarmusch

Gena Rowlands | Winona Ryder | Roberto Begnini | Lisanne Falk | Alan Randolph Scott | Anthony Portillo | Armin Mueller-Stahl Giancarlo Esposito | Rosie Perez | Richard Boes | Isaach De Bankolé | Béatrice Dalle



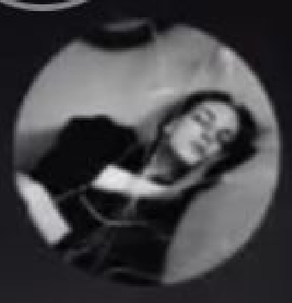

The mind will follow.


D A L L E





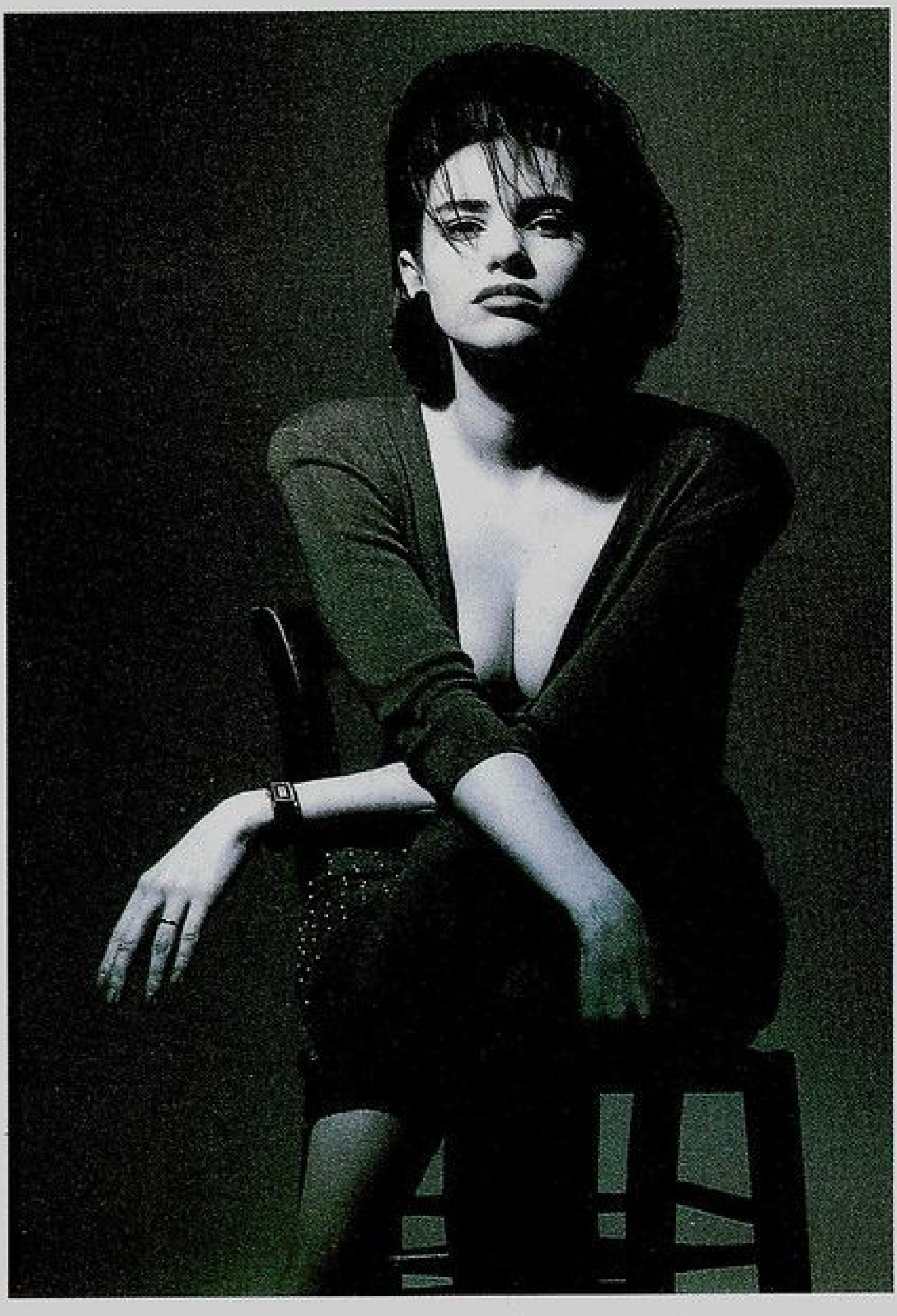

Un film de Jean-Jacques Beineix

Betty Blue

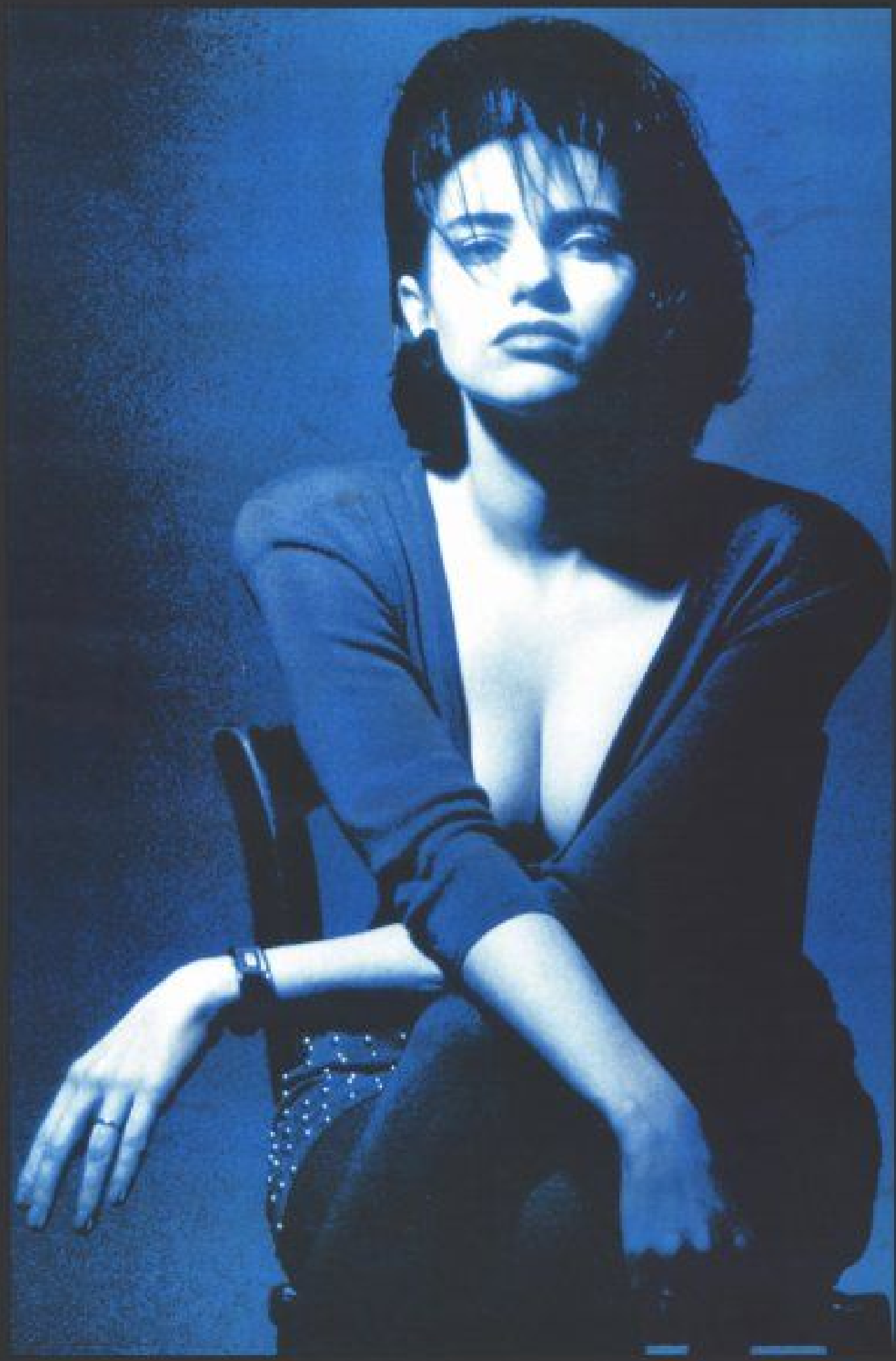

Jean-Hugues Anglade - Béatrice Dalle

Philippe Dian ... Jean-Jacques Beineix ... Gabriel Yared

Gérard Darmon - Consuelo de Haviland - Clémentine Célarié - Jacques Mathou - Vincent Lindon

Iggy Pop and cat




Not if your ambition is to
get high and watch TV.

PJ Harvey photographed by Kevin Westenberg 📸



Sting as Ace Face in Quadrophenia (1979)



Björk in 1995 - Photo by Anton Corbijn... See more



Steve Schapiro
American, 1934–2022... See more









Jodie Foster, 1987.
Photo by Helmut Newton



Shelly Johnson
"Would you like some pie?"







Remembering Norton Earl “Hank” Worden on his birthday - July 23, 1901.

Philip Seymour Hoffman by Brigitte Lacombe, 1999.



Dale Cooper "Every day, once a day, give yourself a present. Don't plan it. Don't wait for it. Ju... See more



PJ Harvey photographed by Jane Bown, 1995 📸



River Phoenix in "My Own Private Idaho" directed by Gus Van Sant, 1991.



Audrey Hepburn and her pet deer, Pippin.
photo: unknown



Kate Bush (1978)



Japanese poster for the Three Colors Trilogy (Krzysztof Kieslowski, 1993-94).



トリコロール

Winona Ryder and Gary Oldman, 1996 🖤




FRIDAY



Printed in U.S.A.

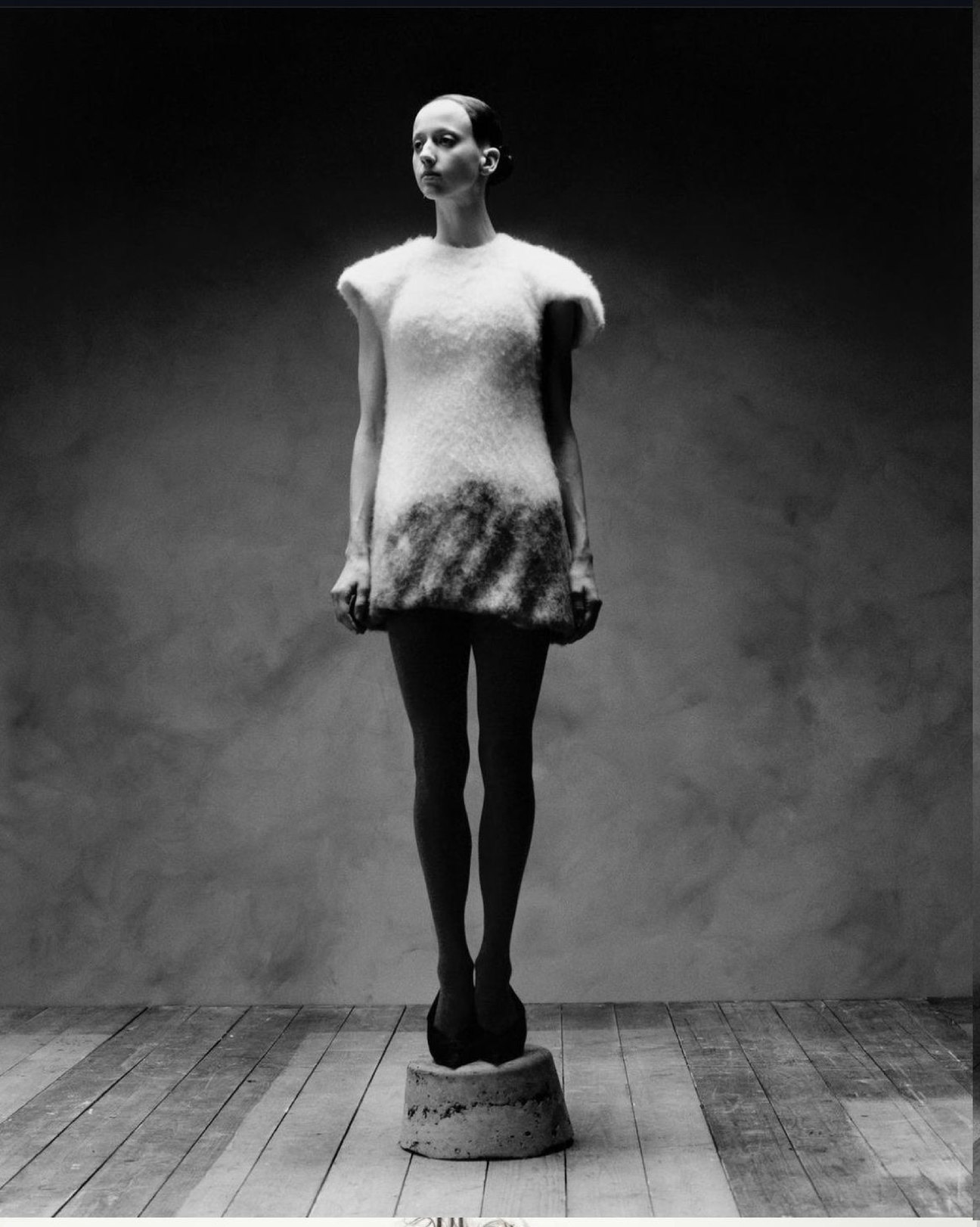







Rankin, 1998



Iggy loves cats! 🐈



















diamonds, 0.11 ct,
Ring "Bon Ton" in r
diamonds, 0.23 ct,
Bracelet "Luce" in
diamonds, 0.01 ct,

Jacket and skirt,

PJ Harvey 🔥



ALL ABOUT MY MOTHER (Pedro Almodóvar, 1999) plays at Metrograph on 35mm starting Ju... See more








Bar




it @astraleyez


dit @astraleyez


ralevez


tralevez

Al Pacino as Don Michael Corleone in The Godfather II, 1974









人の
ッド

UMALIEN（=
のハイブリッ
が進むにつれ
宙人のハイブ
れるのではな
そんな未来の
をイメージし
た。バングか
ップレイヤー
て、フワッと
ットな質感と
ヤーをポイン
す。



宇宙人の
ブリッド
イル

は「HUMALIEN（=
宇宙人のハイブリッ
時代が進むにつれ





と宇宙人の
イブリッド
タイル

ーマは「HUMALIEN（=
間と宇宙人のハイブリッ
種)」。時代が進むにつれ
、人間と宇宙人のハイブ
ット種が現れるのではな
かと考え、そんな未来の
アスタイルをイメージし
つくりました。バングか
つながるトップレイヤー
高めに入れて、フワッと
上げ、ウェットな質感と
らばるレイヤーをポイン
にしています。







容専門学校卒業。

@sapi_maru



人と宇宙人の
ハイブリッド
スタイル

テーマは「HUMALIEN（=
人間と宇宙人のハイブリッ
ド種)」。時代が進むにつれ



Al Pacino as Don Michael Corleone in The Godfather II, 1974









丝质旗袍上衣 Samuel Guì Yang；黑色腰封 Yirantian；短裙 Shushu/tong；印花半身长裙 Ming Ma

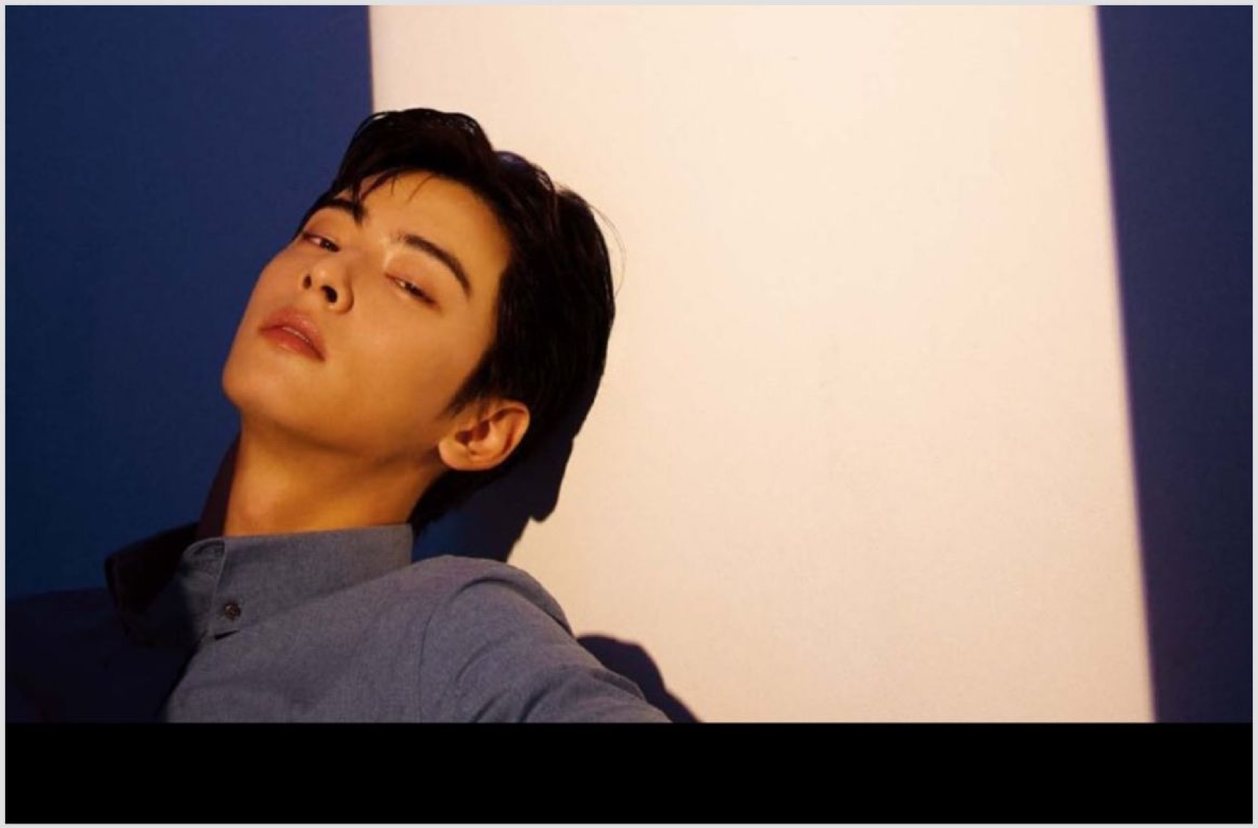

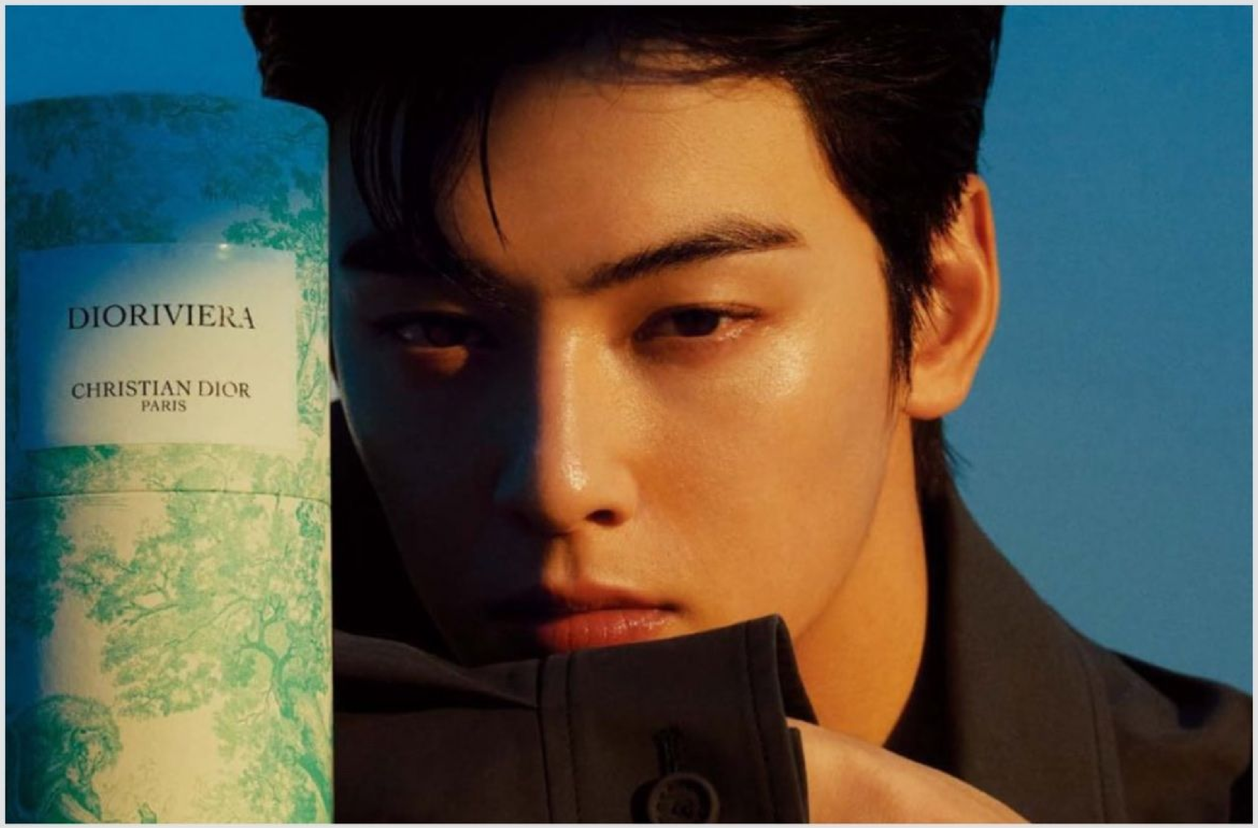
DIORIVIERA
CHRISTIAN DIOR
PARIS



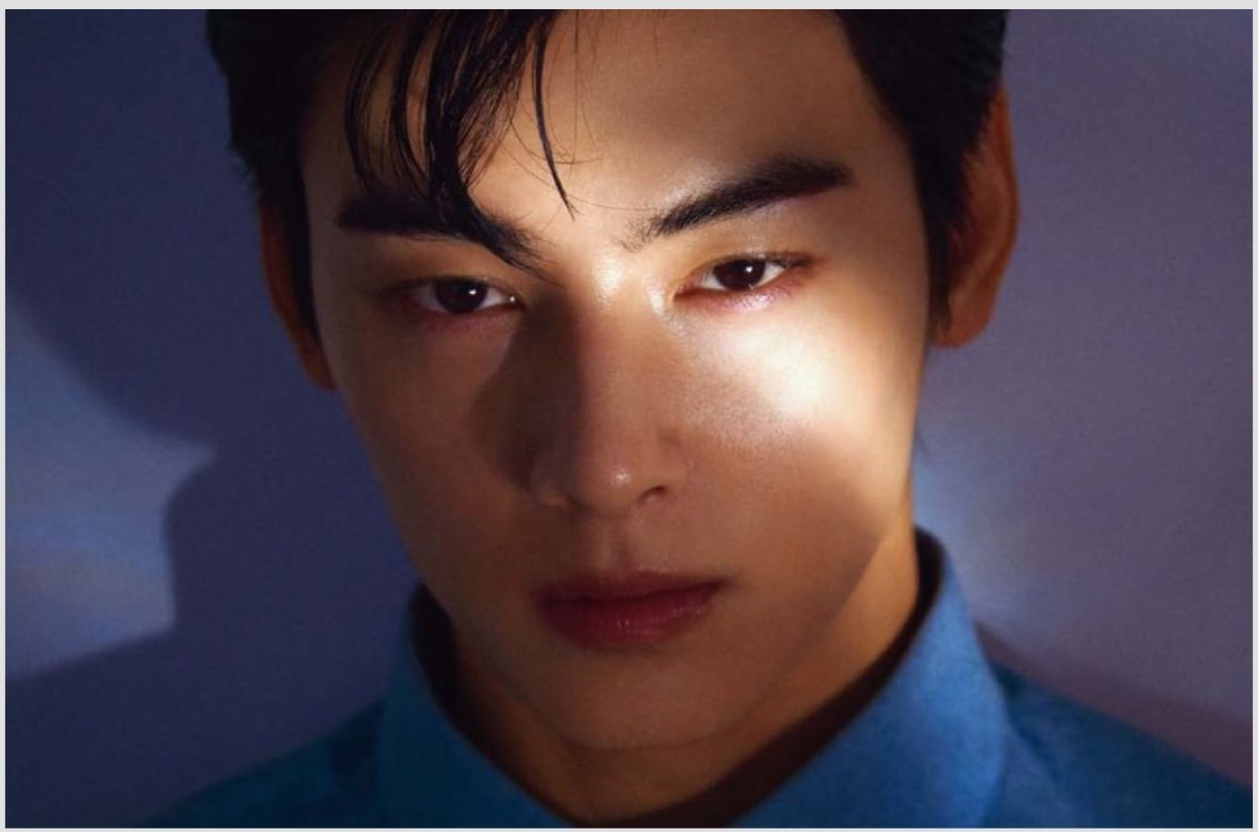






Patti Smith Group
RADIO ETHIOPIA



L'*ESCARPIN*








STANDARD
25LBS
11.3KILOS



Jon Voight & Dustin Hoffman

🎥 Midnight Cowboy, 1969













setsuyakurotaki

7h

Alfred Gescheidt. Woman in subway seat in New York City. 1951





John Waters 🎶 Iggy 💜

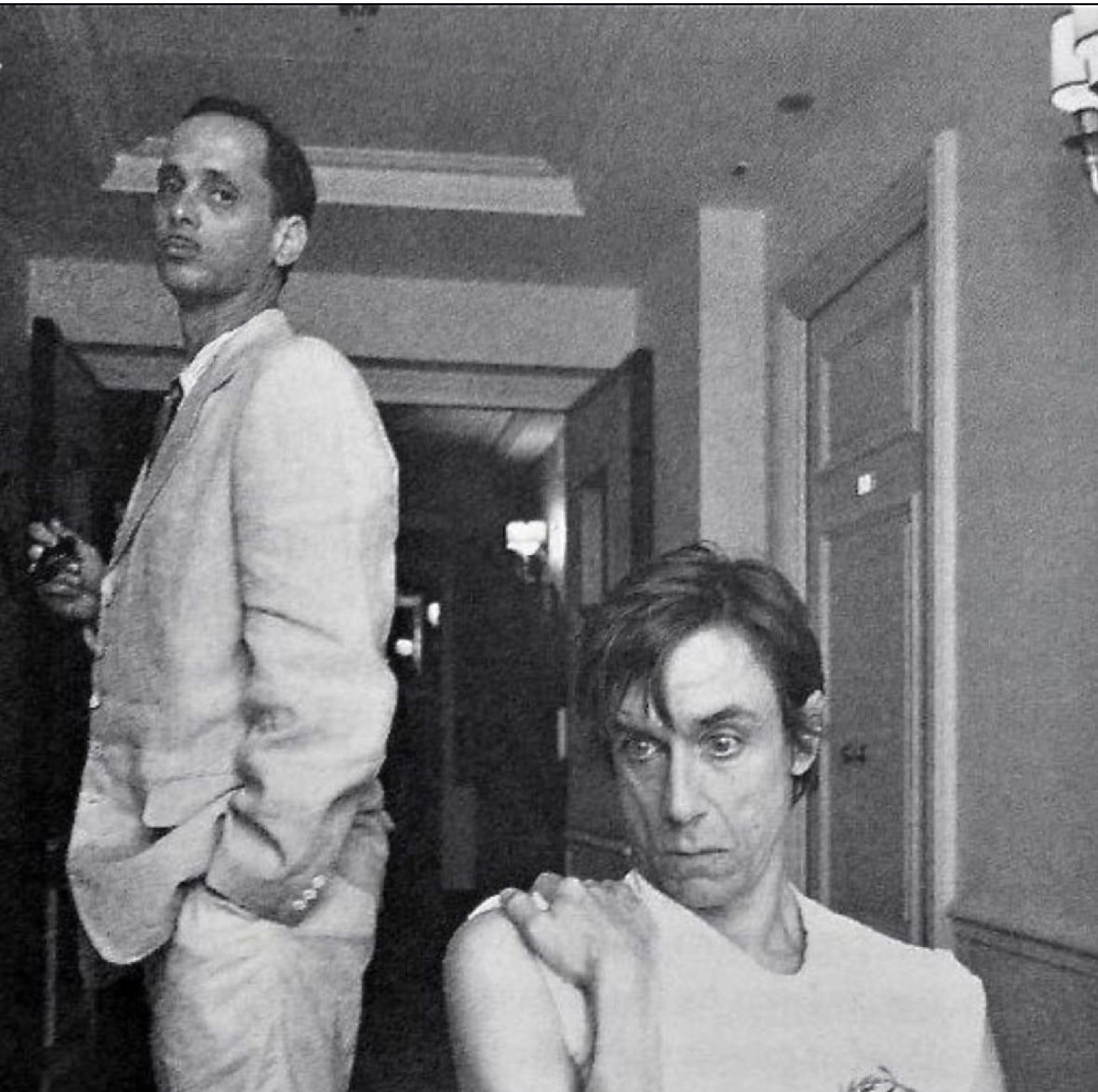

はらじゅく
原　宿
HARAJUKU
しぶや
SHIBUYA
よよぎ
YOYOGI

MOTEL

VACANCY

Silver Sands

COLOR TV by

OFFICE

HBO
FREE
IN YOUR ROOM

12th Street Bascule Bridge, Chicago, Illinois, circa 1900.



1979 Michelle Pfeiffer



Blade Runner
Rick Deckard and Rachael... See more



Eurythmics - Annie Lennox by Anton Corbijn



The New York Hardcore Chronicles ••• ×

Page · Follow

4d ·

And here he is...the infamous Bleecker Bob.

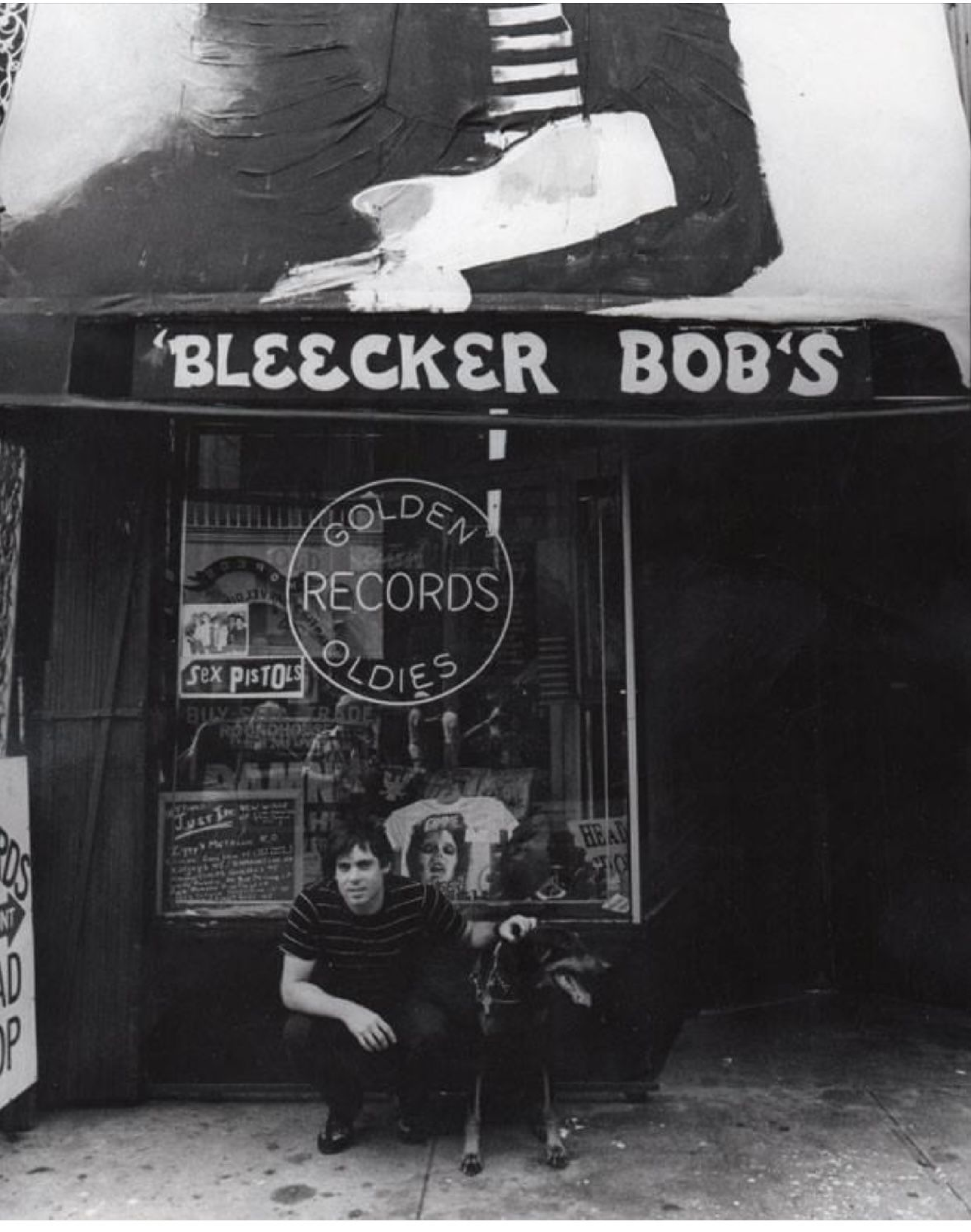

Old London Photos

Julia Thomas Arning · 12h ·

London’s East End late 60’s early 70’s. Photograph by David Granick (1912-1980) .



Old London Photos
Julia Thomas Arning · 4d ·

London on a rainy night .



The Underground, 1939.









Alfred Hitchcock went to Thames in search of inspiration, UK, 1958




RIVER PHOENIX
STAR

PARKING
30
MINUTES




BANK
RIVER PHOENIX


4









released their cover of Iggy Pop's "The Passenger"







Madonna 1976 at the University of Michigan
> lovely images in comments



The Residents



World's Best Coffee. Olympic Coffee Shop, Delancey and Essex. My old HS squeaking through i... See more



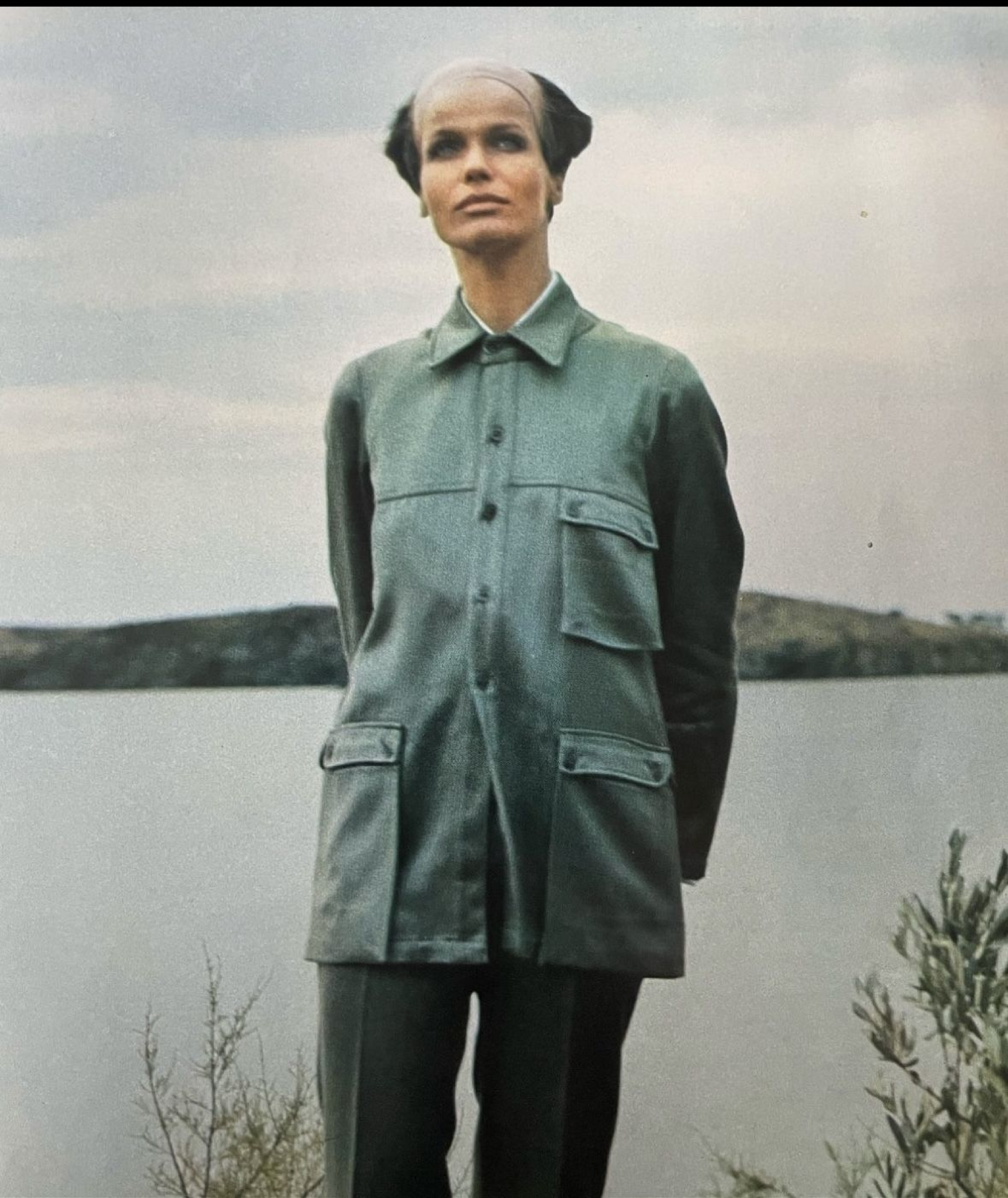


TCL









Record collector : "Hold Me", single 45 RPM, Germany 1989.

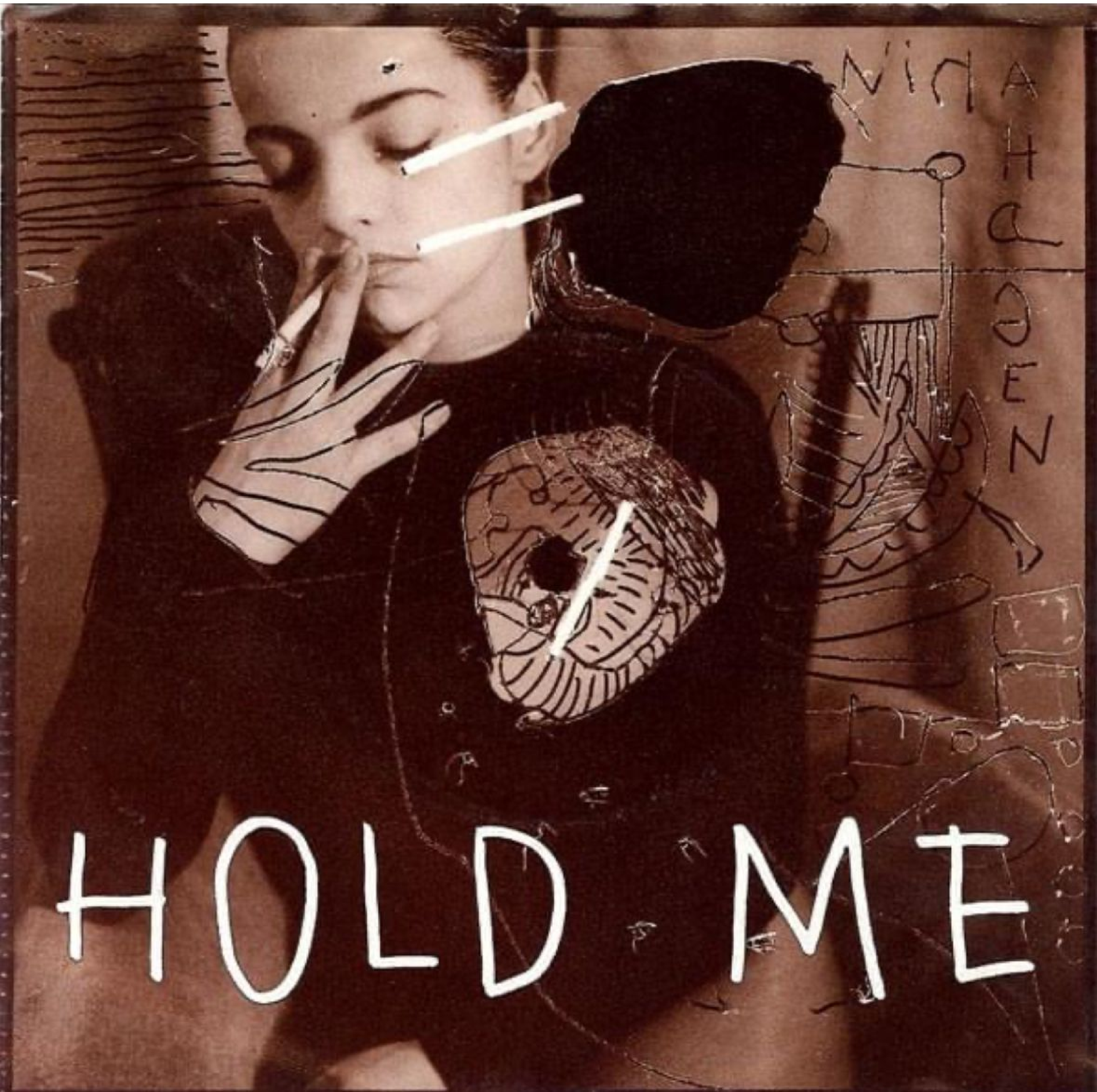

🖤 Siouxsie 🌹

... See more




mizh_ua_bezt

Anya Taylor-Joy at the World Premiere of ‘Dune: Part Two’.











PJ Harvey on the "To Bring You My Love" tour - 1995
📸 Brian Rasic



Dracula's armor, from DRACULA (1992). Designed by Eiko Ishioka.






20 WESTWOOD



PAP



Vestido em cetim de seda, **ROCHAS**. Chapéu *vintage* em veludo, **DU CHIC À VENDRE**. Chapéu em feltro de lã, seda e rede de *nylon* **MERVE BAYINDIR**. Anel em prata com pérolas e cristais e pulseiras em ouro e prata com cabochões, tudo **PEBBLE LONDON**. Na página ao lado: *top* e saia em pele bordada em algodão, ambos **CHRISTIAN DIOR**. Chapéu *vintage* em rafia e cetim de seda, **DU CHIC À VENDRE**. Laço em seda com cristais aplicados, **ERDEM**.



Dagenham 1960

NXP//PLA 1256439-11/21/60-LONDON: The British Government consented to the U.S. Ford Motor Company's $363 million bid to buy out minority stockholders in its British offshoot here 11/21. The plant is shown in this recent photo. .UPI TELEPHOT

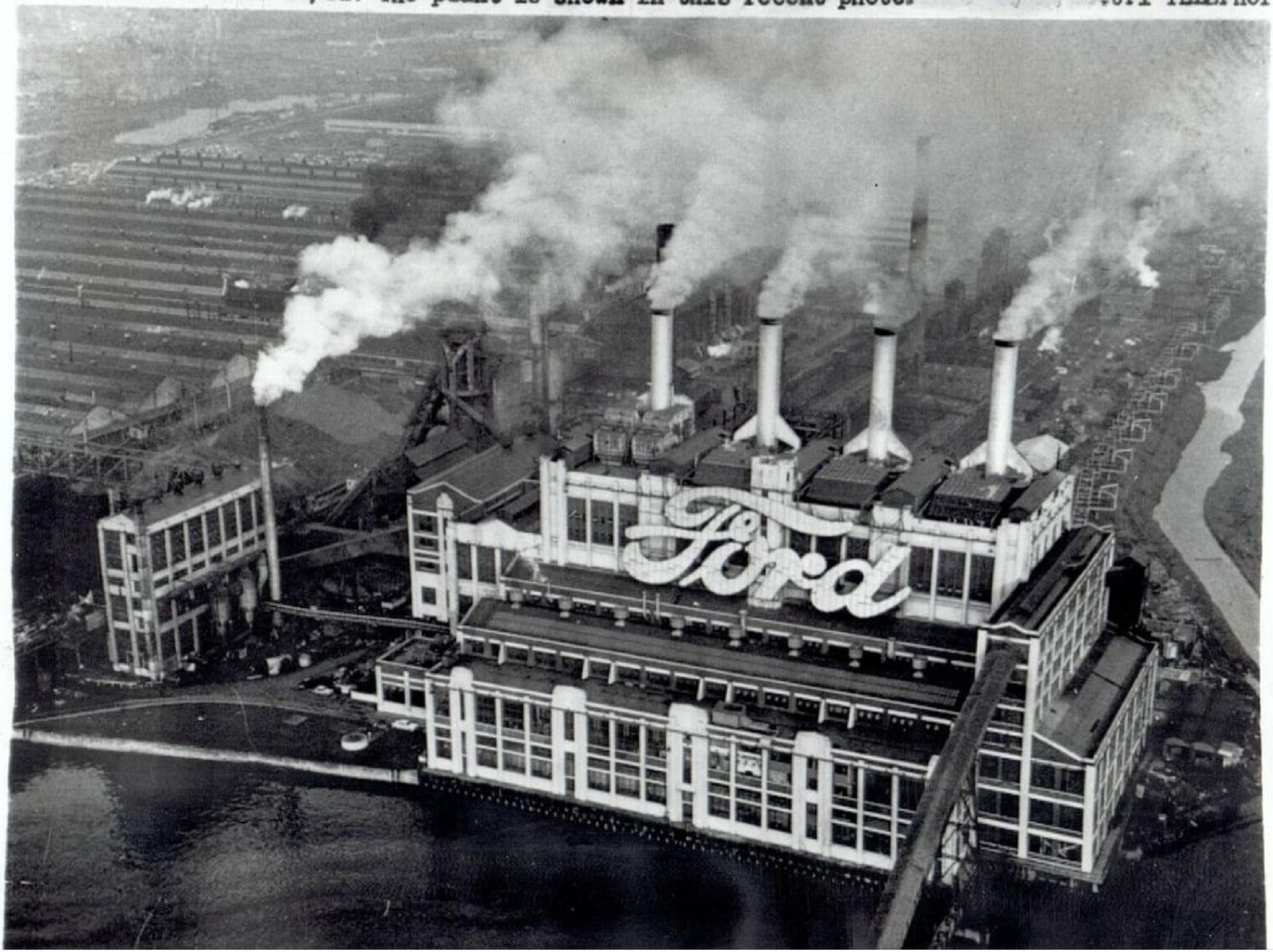





Werner Herzog








You have a very good heart.
31.9K
213

A CANTANTE
NGELINA MANGO,
2 ANNI, È IN GARA AL
ESTIVAL DI SANREMO
024. QUI INDOSSSA
IACCA IN DENIM E
ONNA DI PAILLETTES
UTTO ELISABETTA
RANCHI), BRASSIÈRE
I PIZZO ZEBRATO
NTIMISSIMI).
IROCCOLLO CON
RISTALLI E
RACCIALE A
RECCIA (TUTTO
OSANTICA).

GRAZIA **STAR DI COPERTINA**

IO PENSO SEMPRE ALLA MUSICA

Avere come genitori due grandi voci della canzone italiana. L'infanzia in una cittadina di provincia. L'amore che la fa andare sempre avanti. La nostalgia di casa e il successo arrivati con il talent show *Amici*. ANGELINA MANGO posa per *Grazia* e racconta alla scrittrice Valeria Parrella la lunga strada che l'ha portata al Festival. Dove, spiega qui, salirà sul palco per portare l'energia di una generazione di donne che vogliono sempre esprimersi in totale libertà

di VALERIA PARRELLA foto di SIMONE FALCETTA styling di VALENTINA SERRA






Fisch
& Chips
FANTA
Sprite
DIÄT
LIFT



Andy Warhol in New York during the 60's







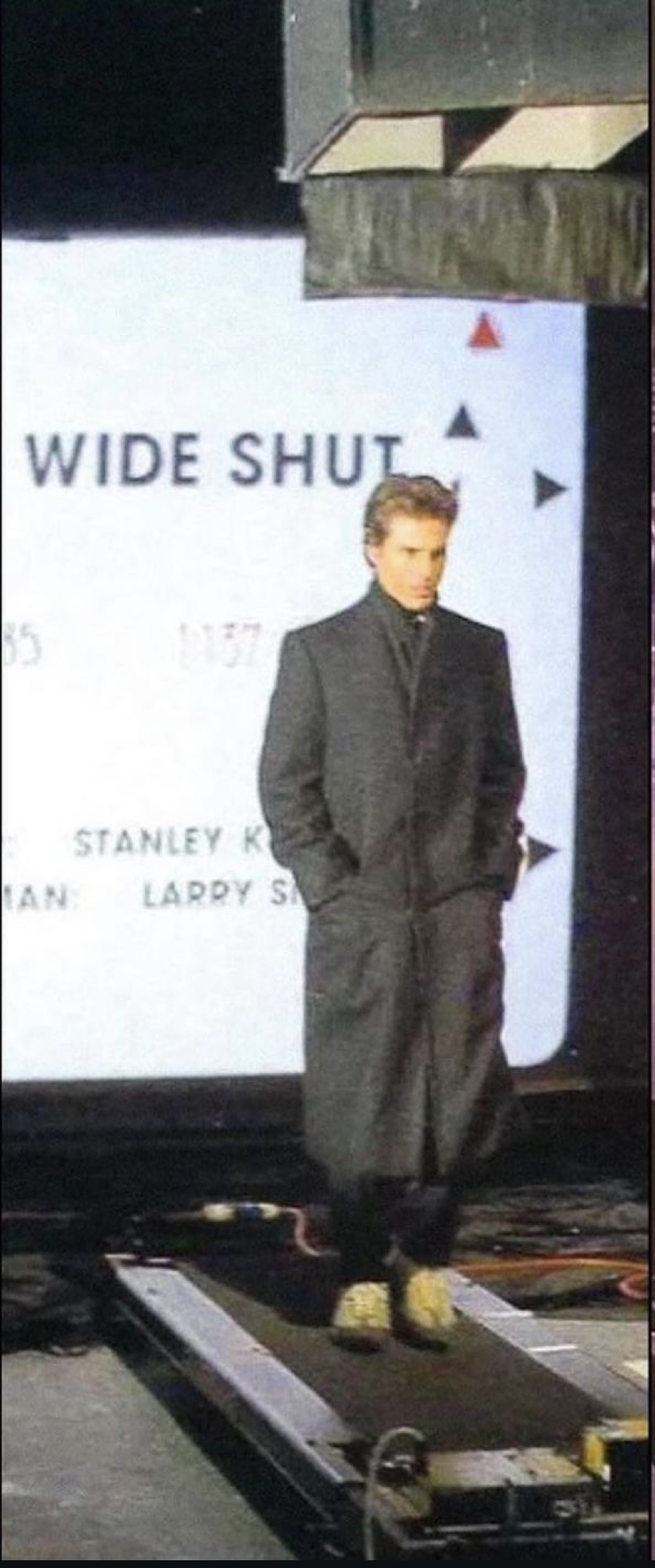
WIDE SHUT

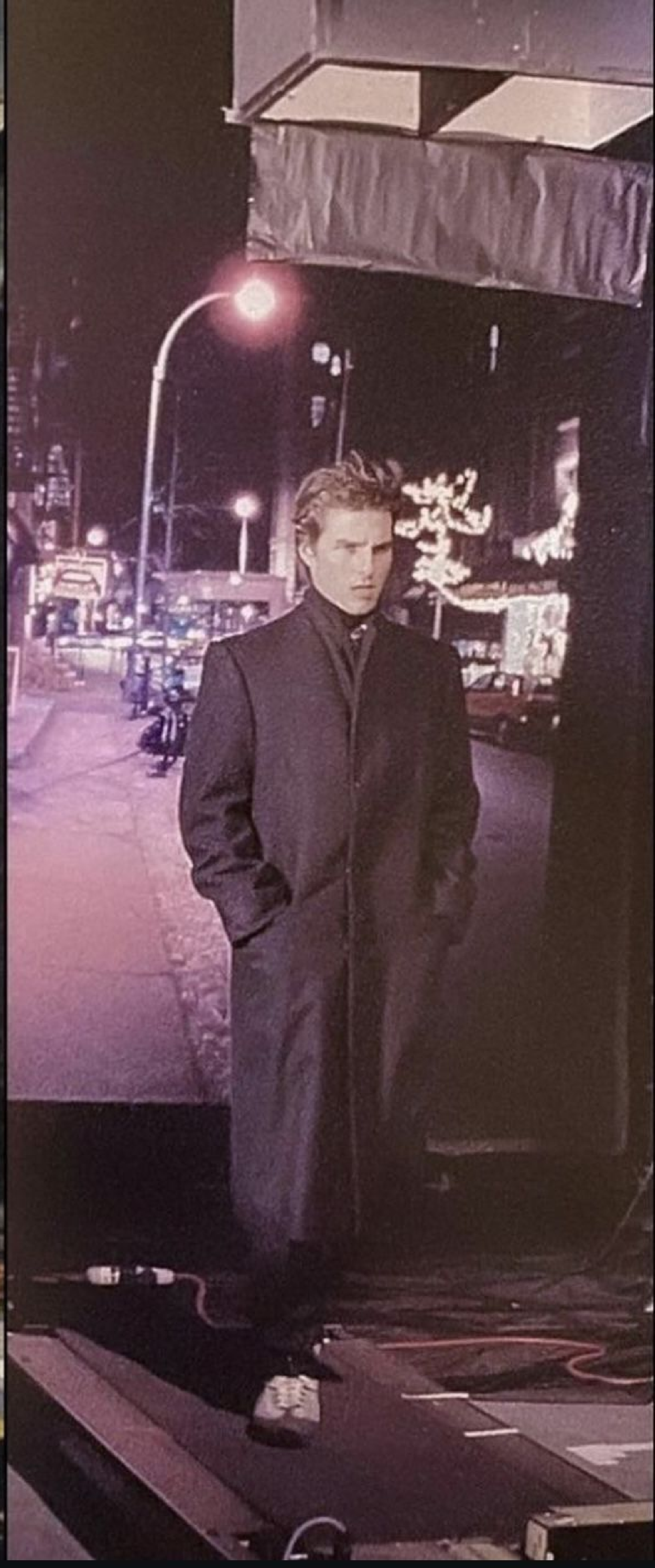

Elephant and Castle, London, 1949.










2/8



Bilxa Bargeld!



「且戰且走，不希望自己滿足當下、
滿足於眼前的成就。」

蕾絲透膚連身衣、亮面短裙，***both by Maje***；黑色短靴，***MSGM***。


Would you like some pie?
Massive, massive quantities.





In questa pagina:
vestito, **GCDS**.
Stivali, **Casadei**.
Gioielli, **Brosway**.

Nella pagina accanto:
vestito, **Philosophy by Lorenzo Serafini**.
Gioielli, **Brosway**.



In questa pagina, vestito, **Philosophy by Lorenzo Serafini**. Gioielli, **Brosway**.

Il trucco del servizio è firmato **Kiko Milano**. I prodotti must-have sono 3D Hydra Lipgloss, Skin Trainer Cream e Skin Trainer Eyes.



In questa pagina,
vestito, **Vintage Delirium**.
scarpe, **Giuseppe Zanotti**.
Gioielli, **Brosway**.

Nella pagina accanto:
body, **Amen**.
Gonna di pelle (sotto),
Arrabal.
Gonna (sopra), **Annakiki**.
Cintura, **Salvatore Vignola**.


Coney
Island
Track 3

David Bowie sleeping on the Trans Siberia Express, 1973. Photo by Geoff MacCormack





Koji Takashima
Ja... See more









Lower East Side : Back In The Days.....

3h ·

Phoebe Legere playing a piano in the middle of East 7th Street in the 1980's.



ゴールドのチェーンとトリヨンレザーの繊細なディテールは、職人の手によるサヴォワールフェールの賜物。メゾンのさまざまなアイコンを内包するカプシーヌは、シーズン毎に再解釈が加えられ、世界中のあらゆる女性たちに驚きと喜びをもたらす。「カプシーヌ BB」(H18 × W27 × D9㎝)¥814,000、トップ¥482,900、インナーに着たスイムスーツ¥107,800、パンツ¥282,700、シューズ(参考色、商品はホワイトとグリーンで展開)¥127,600、手首側から、チェーンブレスレット¥48,400、バングル¥82,500、ブレスレット¥57,200/以上ルイ・ヴィトン(ルイ・ヴィトン クライアントサービス)

Miranda Kerr

1983年、オーストラリア・シドニー生まれ。2004年に大手モデル事務所ネクストと契約。モデルとしてのキャリアを積みながら、カニエ・ウエストとファレル・ウィリアムスのシングル『ナンバー・ワン』のMV出演など、エンターテインメント界で活躍。09年に自身のオーガニックコスメブランドを立ち上げ、実業家としても注目される。















Chemise en coton
et soie mélangés,
Polo Ralph Lauren.
Pantalon et
chaussettes, perso.

卷宗 Wallpaper*





Robe en dentelle,
Burberry.

ARTICLE



janus_films



Silent Siren Brigitte Helm



The mill district of Pittsburgh Pa. 1941





publicity shot for the 1927 silent film Metropolis, a dystopian sci-fi epic that, at the time of its release, was the most expensive film ever made.




HOTEL
免費wifi上網
龍
中西大藥
DISPENSARY
草蒸高
DE
2826









21h ·

Father and Son near the Brooklyn Bridge, Lower East Side in 1952.... See more



The Red Shoes (1948) Michael Powell, Emeric Pressburger... See more




Dunn & Co
BARNES & MULLINS-3
Y & SON 2



Nov 19, 2021 ·

Born 11/19/1895 — Louise Dahl-Wolfe, American photographer. An influential fashion photographer in the U.S. (1930s-50s); pioneered the use of color film and natural lighting in fashion and on-location photography. Freelanced for several publications

337 20 comments 367 shares

Like Comment Share





GIRL AT SUBWAY LONDON 1986.
Photo: Derek Ridgers



【謝る】あやまる

【失礼】

【御免】

【済まない】

【申し訳ない】

【陳謝】

【謝罪】



日本語 語感の辞典

日本語のことばの、語感の違い・ニュアンスを解説した初めての辞典です。

中村明 著

岩波書店




2023 兔
EAST VILLAGE WALLS
BK
FOXX
& CPWON







Elfenbeinfarbenes Slip-Dress in Maxilänge und extralange Opernhandschuhe in Weiß, beides von RICHARD QUINN

HAARE: LAURENT PHILIPPON; MAKE-UP: NAÏMA BREMER; MANIKÜRE: SYLVIE VACCA; SETDESIGN: EMILIA MARGULIES; PRODUKTION: TIAGI; MODELS: ZINNIA KUMAR, YING OUYANG; MIT BESONDEREM DANK AN NICOLAS VALENZUELA






Disneyland











Hair and make-up: Yumi Nakada-Dingle using AVEDA and IIISKIN. Model: Rafe at Milk Management. Casting: Midland Agency. Styling assistant: Precious Greham. Printing: Artful Dodgers Imaging. Production: Lawless. Post-production: The Hand of God

ALEXANDER MCQUEEN

Now I know how Joan of Arc felt / As the flames rose to her Roman nose / And her Walkman started to melt[1]

PHOTOGRAPHY Ben Toms

STYLING Rebecca Perlmutar

[1] *Lyrics from Bigmouth Strikes Again by the Smiths, written by Johnny Marr and Morrissey, from the album The Queen Is Dead, released in 1986.*

All clothing and accessories from the ALEXANDER MCQUEEN Autumn/Winter 2023 collection

back the days ...in Yello's Studio

Fairlight & Sony PCM









ELIZABETH FRASER.

COCTEAU TWINS.

4AD.




LAUNDRY
QUICK-WASH
QUICK-WASH

British model Jenny Clare posing next to her Mini. London (1972)





IN QUESTA PAGINA—Blazer dress, ***DOLCE & GABBANA;*** guanti, ***DENTS;*** booties, ***BALENCIAGA.***
NELLA PAGINA ACCANTO—Giacca, ***ERDEM;*** camicia e gilet, ***CELINE BY HEDI SLIMANE;*** shorts e cravatta "Valentino Black Tie", ***VALENTINO;*** orecchini, ***YSSO.***



IN QUESTA PAGINA—Giacca doppiopetto, camicia e pantaloni, *GUCCI*; borsa a tracolla, *TOD'S*.
NELLA PAGINA ACCANTO—Cappotto, *TAGLIATORE 0205*; suit, *BALENCIAGA*; orecchini vintage, *GIVENCHY @ 4ELEMENT.CO.UK*; scarpe, *VERSACE*.


SYNCHROSCOPE
60
70
INCOMING
N 2
50
60
70
ON LOAD

power LADY

Il dress code delle *donne in carriera* degli anni '80 torna sotto i riflettori, ripensato con l'occhio *contemporaneo*. E le nuove *mademoiselle* sfoggiano giacche dalla costruzione *bold* e *suit perfetti*. Nella *cornice* londinese della *Battersea Power Station, the power dressing is back.*

Photography MATTHEW EADES
Styling SORREL KINDER





IN QUESTA PAGINA—Abito in nappa e stivali in pelle, *FENDI*; collana "Mediterranea Alta Gioielleria" in oro rosa con elementi in turchese con diamanti, rubelliti, zaffiri e pavé di diamanti, orecchini "Pomegranate delight", collezione "Mediterranea Alta Gioielleria" in oro rosa con rubelliti, diamanti, e pavé di diamanti; orologio "Bvlgari Divas Dream Alta Gioielleria" in oro rosa, con rubelliti e diamanti; anello "Alta Gioielleria" in oro rosa con tormaline e pavé di diamanti, *BVLGARI*.

NELLA PAGINA ACCANTO—Minidabito di jersey di maglia, *FERRAGAMO*; calze, *WOLFORD*; collana "Mediterranean Muse", collezione "Mediterranea Alta Gioielleria" in platino con zaffiro "Royal Sapphire", acquemarine, zaffiri, diamanti e pavé di diamanti, orologio "Secret Watches", collezione "Serpenti Alta Gioielleria" in oro bianco, zaffiri e diamanti, anello "Mediterranea Alta Gioielleria" in platino con zaffiri, diamanti e pavé di diamanti, *BVLGARI*.

IN QUESTA PAGINA— Gonna con applicazioni di fiori in 3D e scarpe, ***PRADA***.
NELLA PAGINA ACCANTO—Top a coste, gonna di mesh di metallo e cintura, ***SPORTMAX***.






2
202.210
212.224
FITNESS&SPA









Narrow street by Bror Johansson



John Spacely aka " Gringo " in front of Art Guerra's Mural at St. Marks Place in 1984.
Photo by Peter Bennett.









"Coats, Stairs & Chandeliers - Tooting Bec" – this fantastic shot was taken by author & photographer Luke Agbaimoni (also known as Tube Mapper) at Tooting Bec Underground station.

The image is part of a photography project where Luke captures all the stations on the Lon... See more

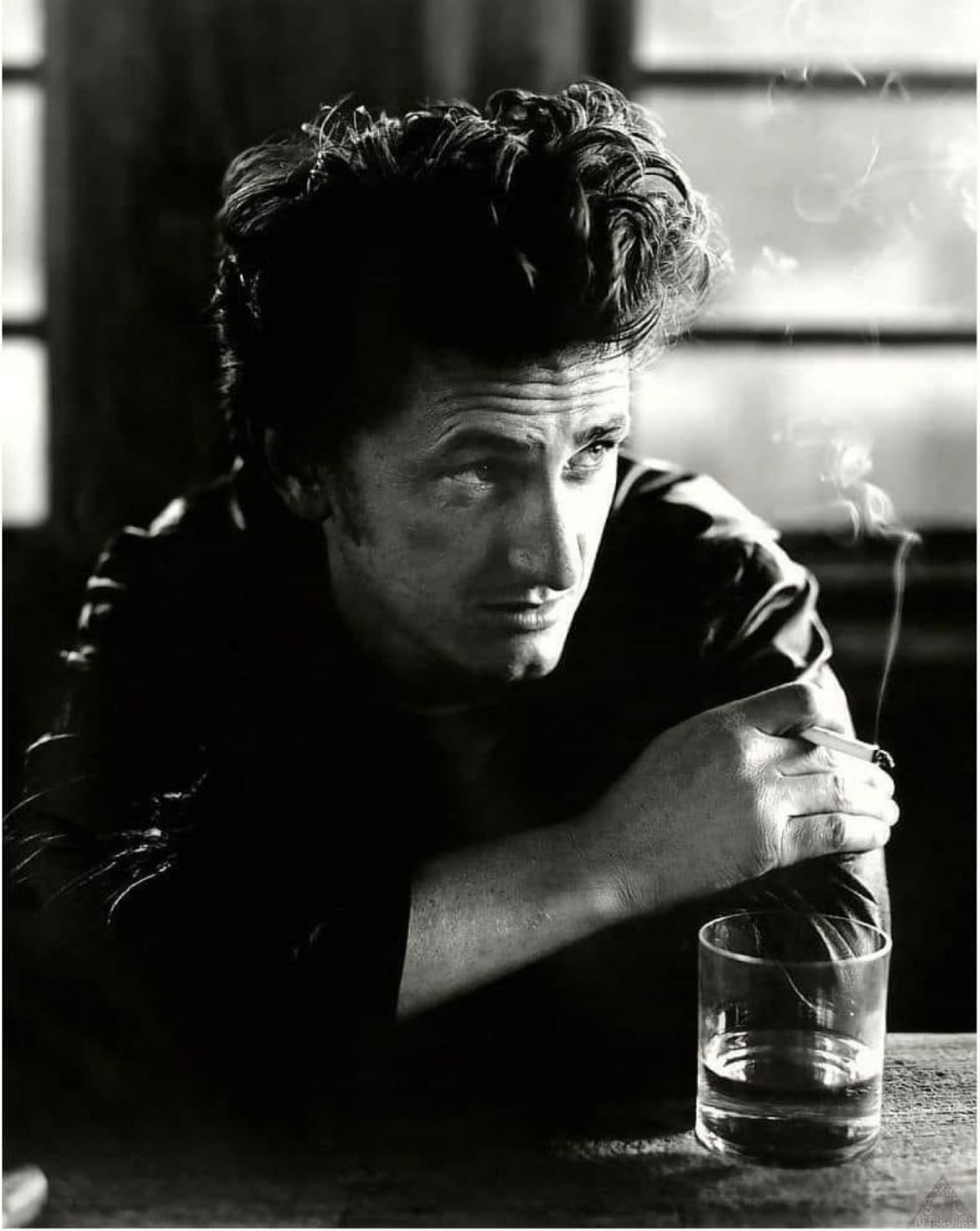







Jay Street and Myrtle Avenue, Brooklyn 1972.








NEW
YORKER

A woman in motorcycling clothing, France, 1905.




372
聯興芽菜公司
LUEN HING SPROUTS INC.
37

Alexey Titarenko, City of Shadows, 1991-1994



Photo by Guido Harari




カメラのさくらや
東口店
CASIO
PENTAX
Konica
SONY
Kodak
PiL

Janis Joplin at the Chelsea Hotel, NYC, 1969 🏙️



Thurston Moore. Born 25th of July 1958





A man standing on the first cables during the construction of the Golden Gate Bridge with the Presidio and San Francisco in the background, San Francisco, California, 1935. (Photo by Underwood Archives/Getty Images)



HOPE SANDOVAL, from MAZZY STAR.



One Flew Over the Cuckoo's Nest (Milos Forman, 1975).
... See more



Gus Van Sant (#BOTD) and River Phoenix, 1991.





60s singer Sandie Shaw in Kings Road, London.
Long long live love .....



Nick Drake, Hampstead Heath - London, 1972





Three Colours: Blue (1993) dir. Krzysztof Kieślowski
4K restoration re-release poster



"Those who create their own worlds are generally the poets."
... See more













Русский СТИЛЬ

КРАСНЫЙ, ЗОЛОТОЙ, ЧЕРНЫЙ – НАРЯДЫ ИЗ ОСЕННЕ-ЗИМНИХ КОЛЛЕКЦИЙ НЕ УСТУПАЮТ В РОСКОШИ УБРАНСТВА ИМПЕРСКОМУ ПЕТЕРБУРГУ.

Фото: ALEXI LUBOMIRSKI

Стиль: OLGA DUNINA

Chanel jacket, $7,630, from the Chanel boutiques. Live The Process bralette, $135. Vintage skirt, from Albright. Clyde hat, $445. Bianca Pratt necklace, $3,920, worn throughout. **Beauty note:** Chanel Le Vernis Longwear Nail Colour in Ballerina.

“I went looking for you, are you gone, gone?” Patti Smith
... See more



Philippe Petit, high-wire walk between the Twin Towers (1974)





The Gordon Parks Foundation
Suggested for you · 2d ·

Untitled, 1967

.

... See more





British Airways last Concorde G-BOAA sits on a barge as it passes the House of Commons in London on its last journey down the Thames to its final destination at The Museum of Flight in Edinburgh.

EAST OF THE RIVER NILE

augustus pablo

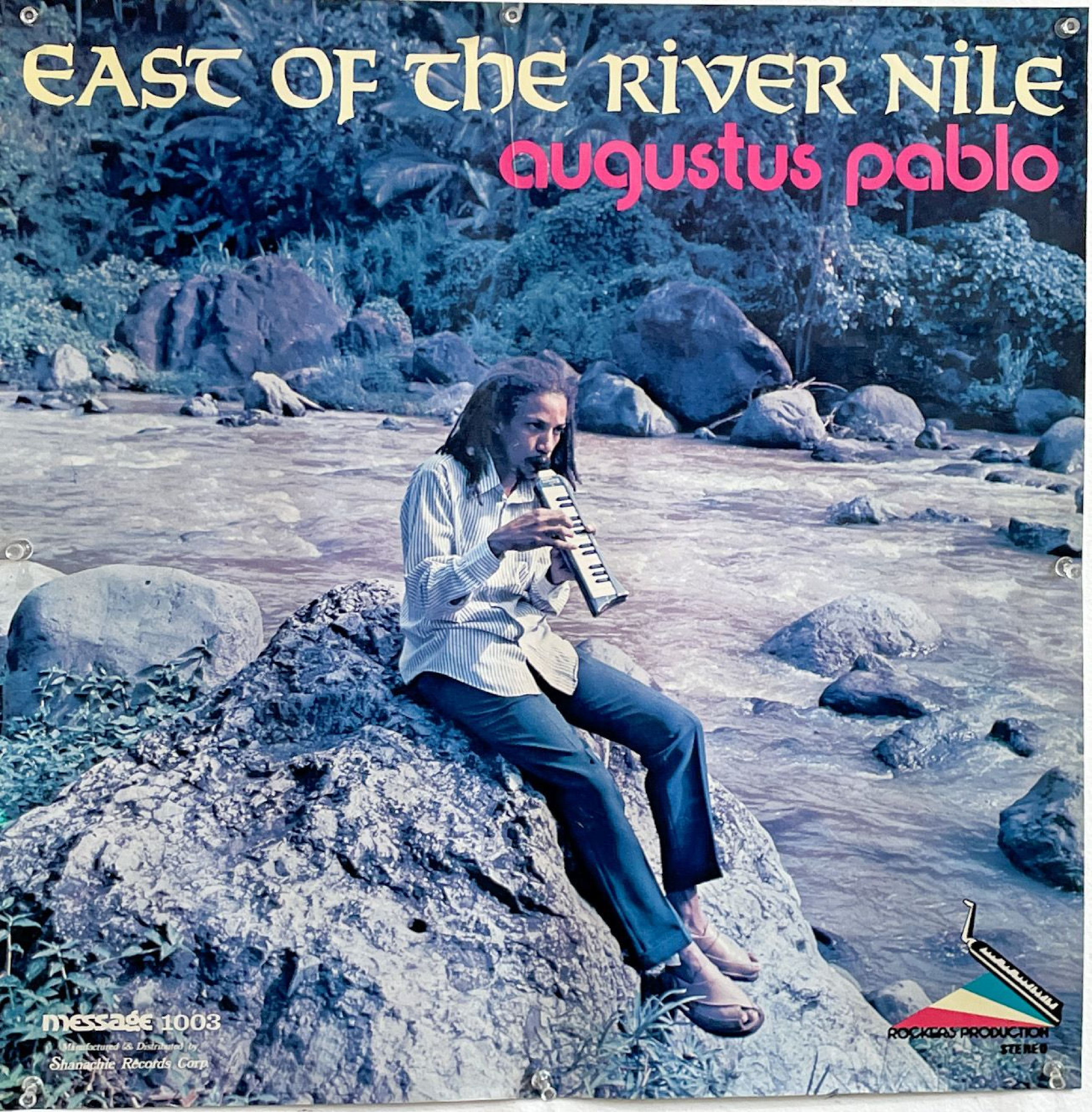

message 1003

Manufactured & Distributed by
Shanachie Records Corp.

ROCKERS PRODUCTION
STEREO

Village-W 3St 1986 Photo: Zbiggy Giovanos






Heathrow

Taral Hicks as Jane Williams in “A Bronx Tale.”



SAVOY PICTURES
©1993 Savoy Pictures. All Rights Reserved.

Permission is hereby granted to newspapers and other periodicals to reproduce this photograph for publicity or advertising except for the endorsement of products. This must not be sold, leased or given away.

Printed in U.S.A.

A BRONX TALE

BT-4 **TARAL HICKS** in **"A BRONX TALE."** The film tells the story of a young boy torn between his tough, street-wise, working class father **(ROBERT DE NIRO)** and a violent yet charismatic crime boss **(CHAZZ PALMINTERI).**

Photo Credit: Phillip Caruso

Kim Gordon and Lee Ranaldo of Sonic Youth at CBGB New York City on June 13, 1986
📸 © E... See more



@ Brassaï
pseudonym of Gyula Halász (9 September 1899 – 8 July 1984) was a Hungarian–French photographer, sculptor, medalist, writer and filmmaker who rose to international fame in France in the 20th century. He was one of the numerous Hungarian artists who flourished in Paris beginning between the world wars.




UNION
SQ.
14TH




PROD.



From Ti West

MAXXXINE

@A24UPDATES

FAME'S A KILLER

COMING SOON

A24

Lloyd Bridges with his son Jeff Bridges.











7:11














GS




adidas
Lamborghini
Countach
5000

imiragemagazine





benhassett




КОСМОС
СССР
ЭЛЕКТРОМОБИЛЬ

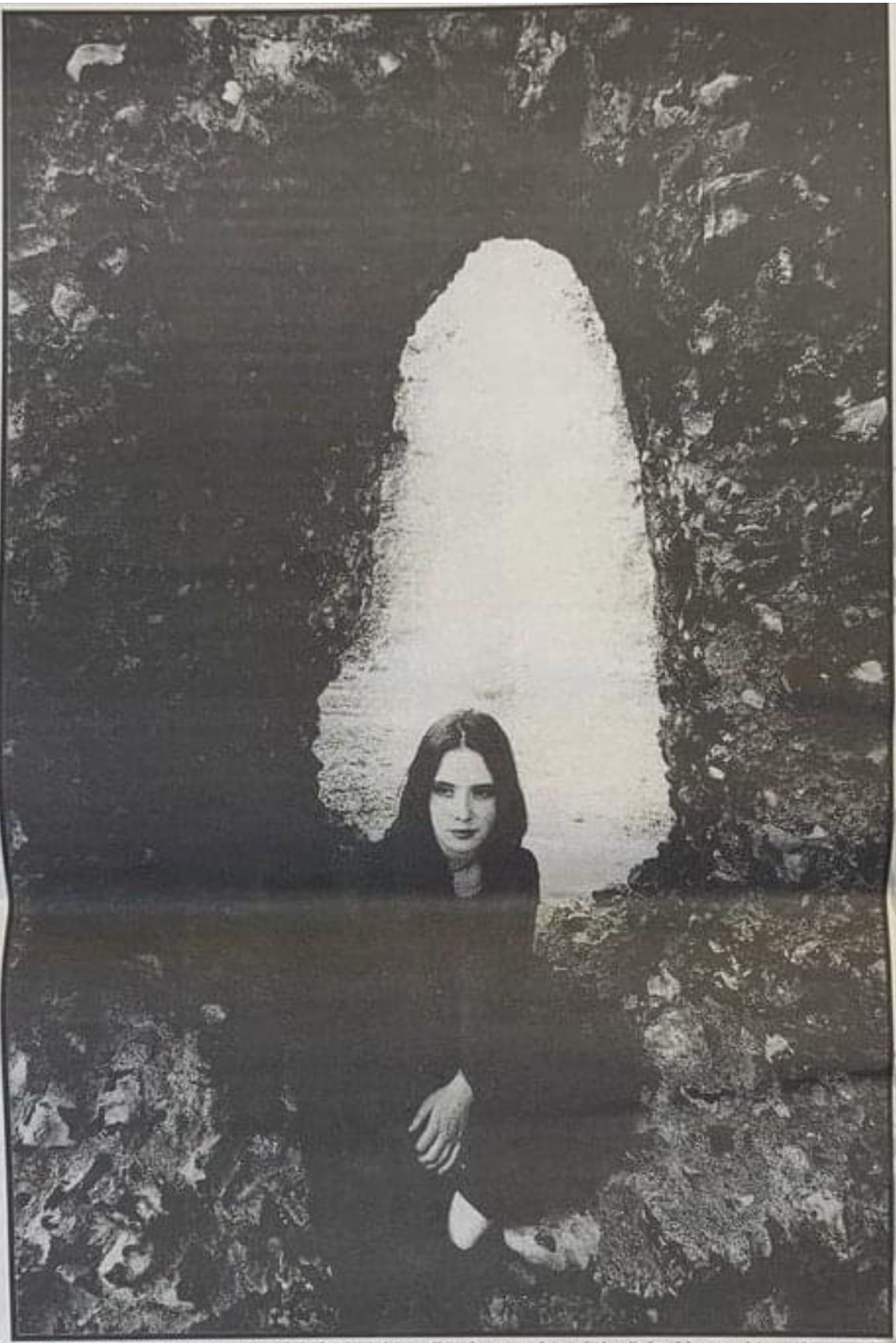

Rachel hides her true nature and gives a damn fine impression of the "aloof ice maiden of legend"



服饰与美容 VOGUE

五月号 / MAY 2023

逃离喧嚣
The Great ESCAPE

BRITISH RAILWAYS

ST PANCRAS


明眼
元科
堂
文輝書局
小說
廉價
售出
眼
堂明珠


HACKNEY
6
6


VIKING
MILK





noah_pharrell

♫ LP · Lost on You

Follow









The Doors, 1968. Photo by Art Kane.




Phone

Liverpool Street Station, London.





4:14 5GE

Two young girls attend Hyde Park Music Festival London on July 5 1969, The Rolling Stones played a free concert in Hyde Park. to honour Brian Jones, the band's guitarist and co-founder who had drowned in his swimming pool recently 😀











VARIETY

ADMISSION
$2.00














© Vs. Magazine / Txema Yeste
vsmagazinelive.com










Joe Bob Briggs Presents...
Joe Bob Briggs Presents:

Night Train (1959)













Lovely Black Dress

Jurk, **Fendi**, 1 380 €.
Zijden strik, **Delphine Quirin**.
Hoed, **Hermès**.
Wollen kousen, **Bellerose**, 25 €.
Platte dainteren schoenen met metalen sierspijkers, **Gucci**, 395 €.
Ring 'Bahia' van roze goud bezet met Madeirakwartsen en saffieren, **Pomellato**, 6 300 €.
Ronde valies van leer en stof, **Samsonite**, 380 €.

More at ebook-free-download.net or magazinesdownload.com

De Armas as Monroe










Coca-Cola

VOGUE GREECE

LOVE?

Christopher Papakaliatis & Sara Grace Wallerstedt
by Christopher Papakaliatis


PIZZA
TACOS
















6UHE516

























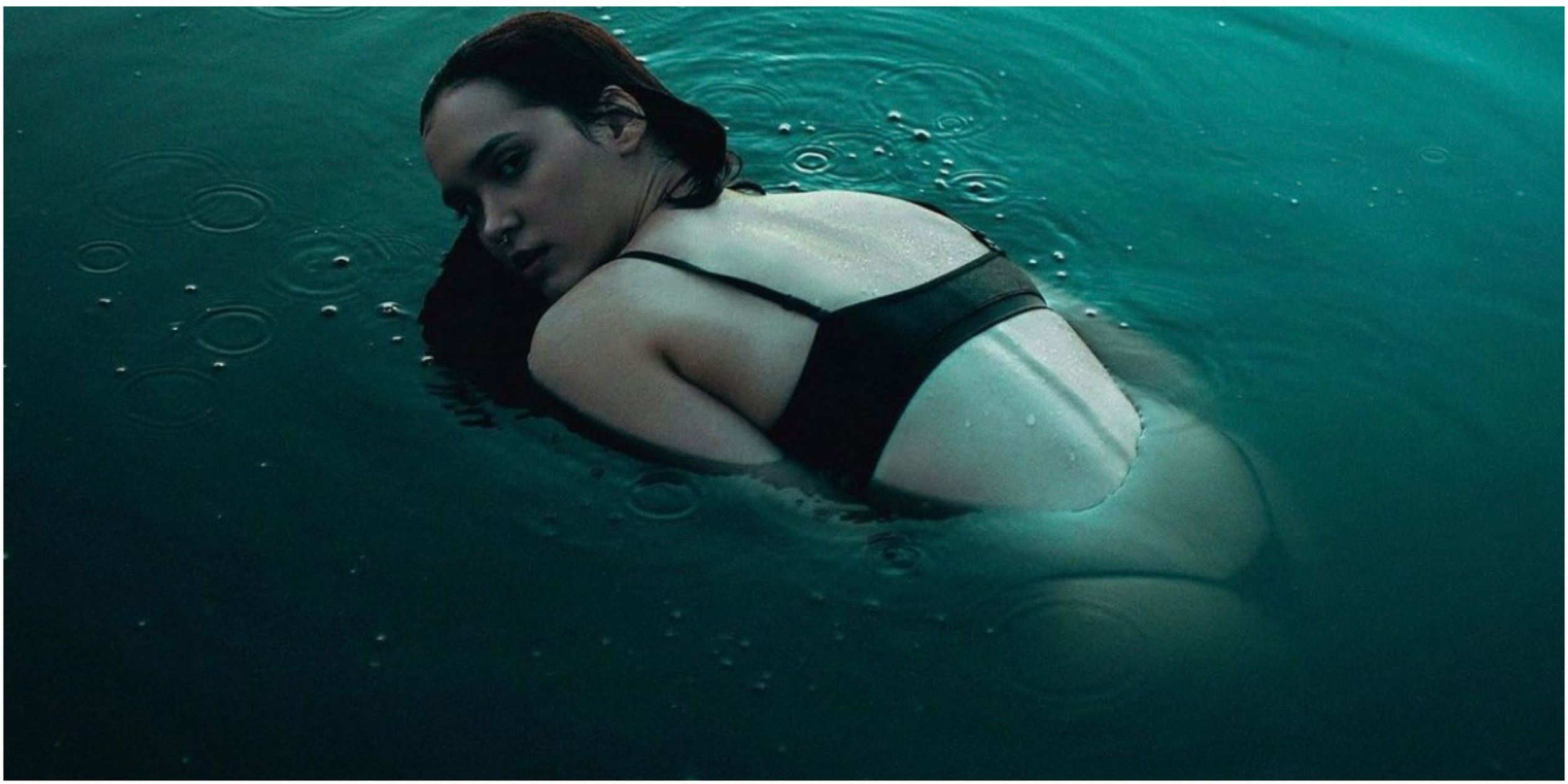



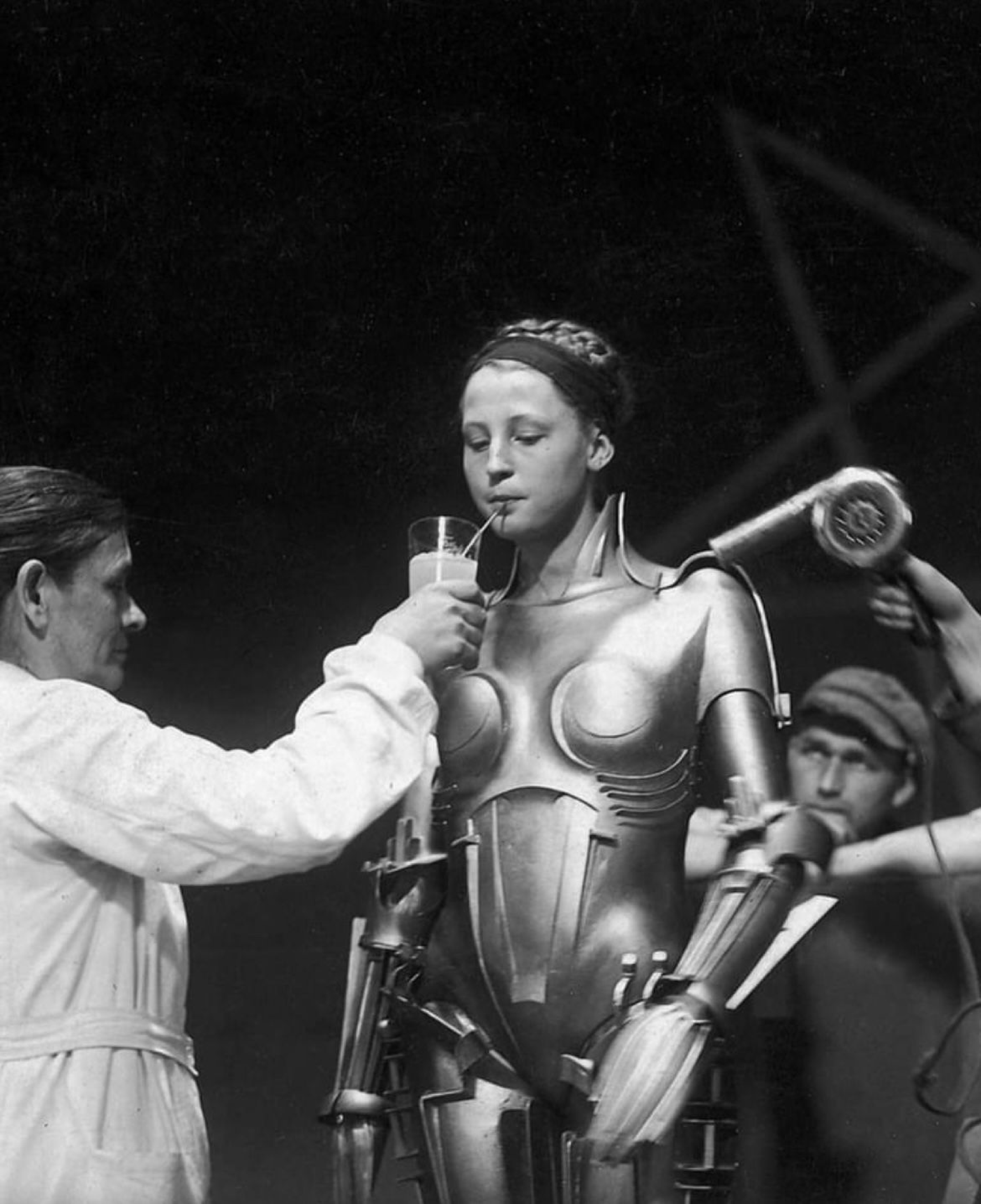


7up
Snickers

Μπότες από μεταξωτό σατέν, ANDREAS KRONTHALER FOR VIVIENNE WESTWOOD. Κορμάκι DONNA KARAN, από προσωπική συλλογή.



Photographs by RICHARD PHIBBS
Styled by CATHY KASTERINE
Edited by AVRIL MAIR



Silk taffeta dress; leather belt; leather boots; antique silver earrings, all Alexander McQueen A/W 19

SARAH BURTON, ALEXANDER McQUEEN

‘The red rose is quintessentially feminine and timelessly beautiful – a symbol of romance, passion and love. It is also resilient and strong; there is a power and a dignity to this queen of flowers.’











Combinaison en Spandex, bottes et lunettes de soleil, BALENCIAGA. *Casquette de baseball,* ADIDAS.
Coiffure Anthony Turner. *Mise en beauté* Lynsey Alexander. *Manucure* Lorraine Griffin. *Production* Ragi Dholakia Productions. *Opérateur digital* Output.















viktorandrolf

•••


BN-
388-FT






CBS
XENIA LAU







Da sinistra. Trench di rete con ruches, Nasko; collana di strass, Anna Sarabellini; scarpe di pez, Melissa. Trench di rete bianca con macrobottoni, Nimsler; collier e bracciale, Carla Zini; spilla di Swarovski, Aliquand; microbaletto stampato, Gerpina; bicchiere spuntato, Christian Lacroix. Nella pagina accanto Abito ricamato con pietre, cristalli Swarovski e microgalletto oro, Carella Signorina per Love Sex Money; Reggiseno di piume, Rossi di Gabriela Ligenza; bracciali di metallo, Schmidt; bangles di strass, Sturm Pagano; anello con pietra, Alexander G.I.

BRA & TOP:
AMERICAN APPAREL
TROUSERS: **EUDON CHOI**
SHOES: **TOPSHOP**



NYLON CHINA 尼龙

3周年独家企划

Sarah Snyder

无惧质疑的
光芒万丈

特别版社交媒体封面



MORDANT


ESTADIO
BERNABEU
B - HJ
96.32
B - GG
.0003.
B - FT
19-31



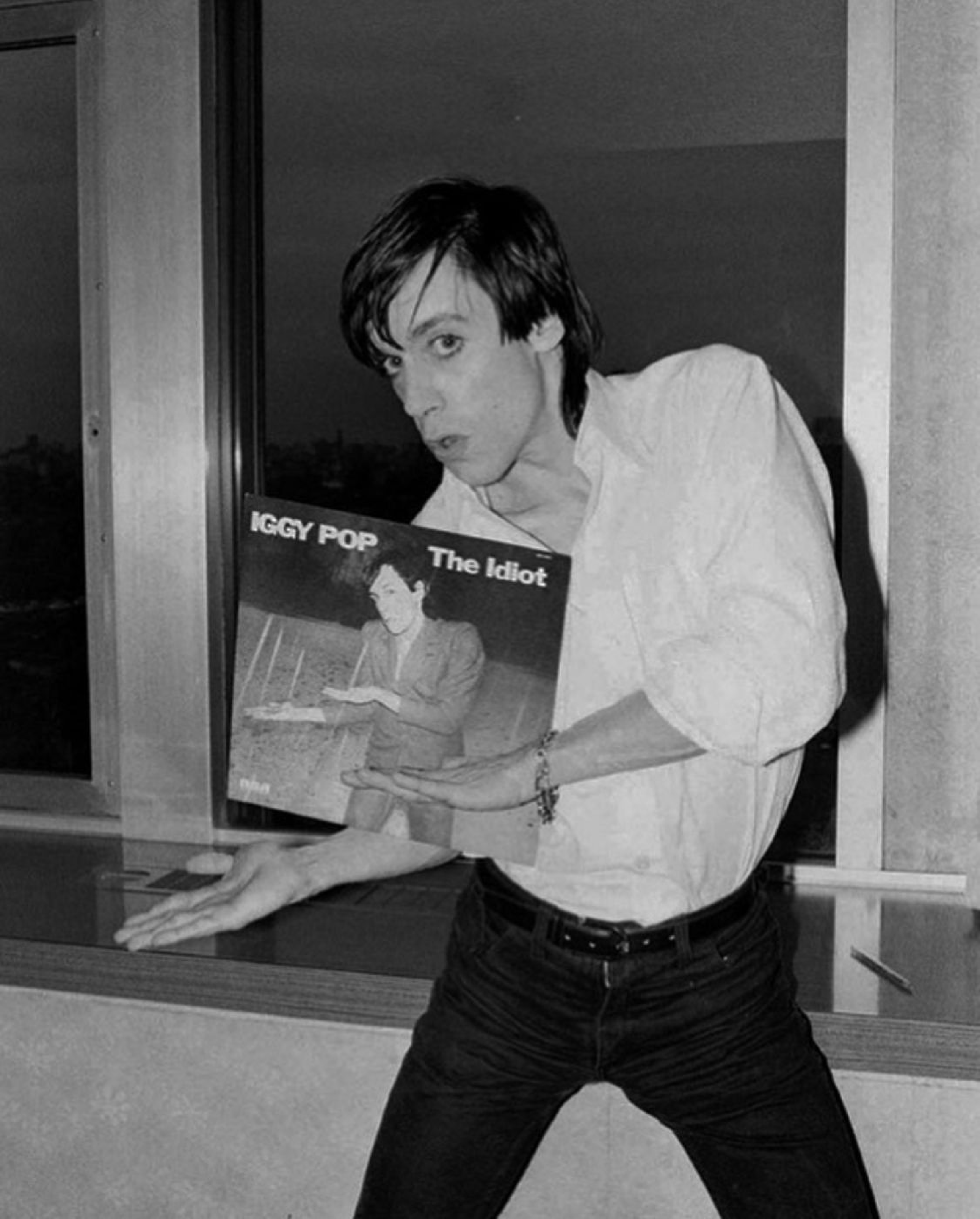
IGGY POP
The Idiot







PLEASE!

DREAMLETS

CABIN FEVER



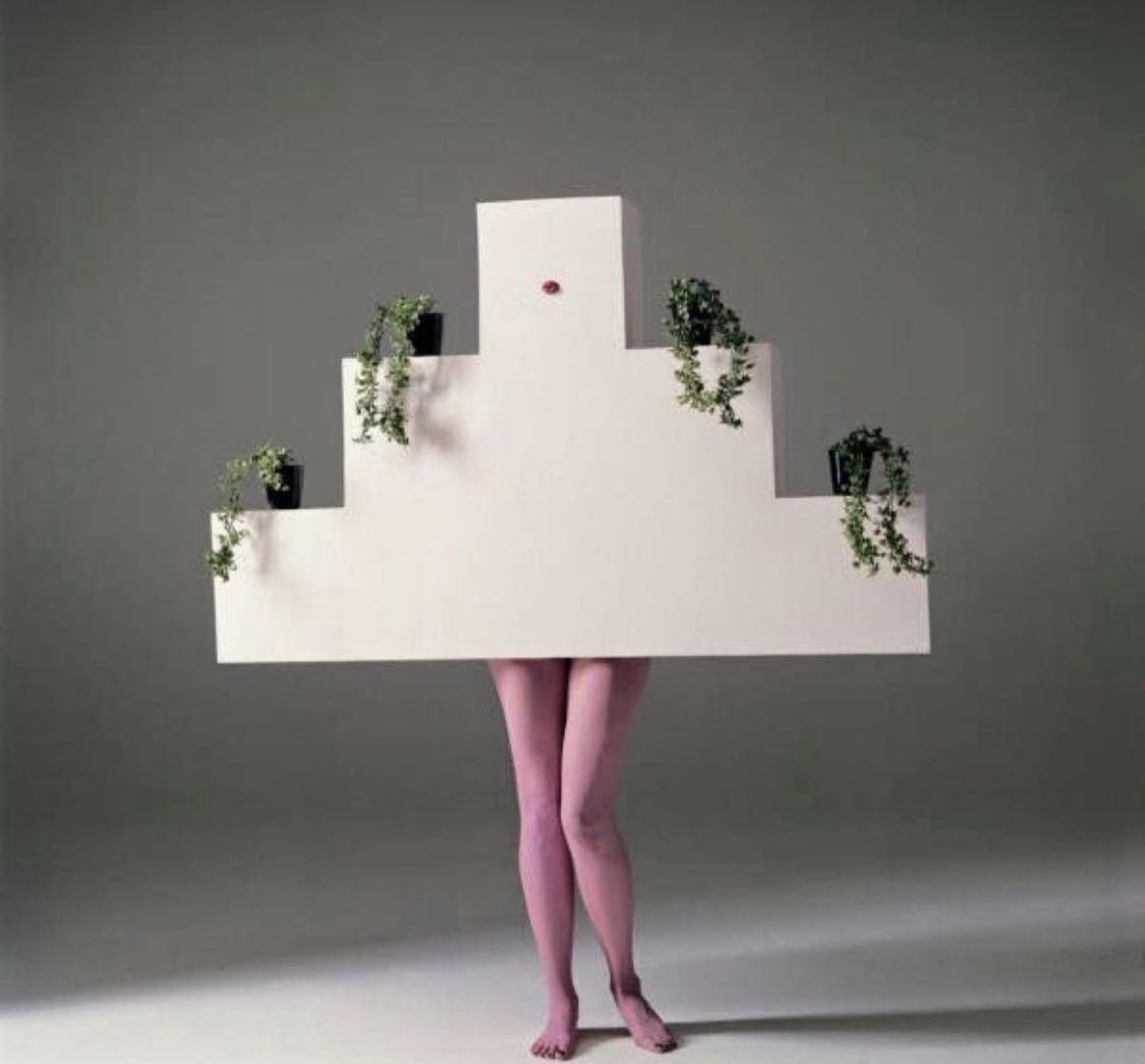


BETSY








W.14St.
MOTEL









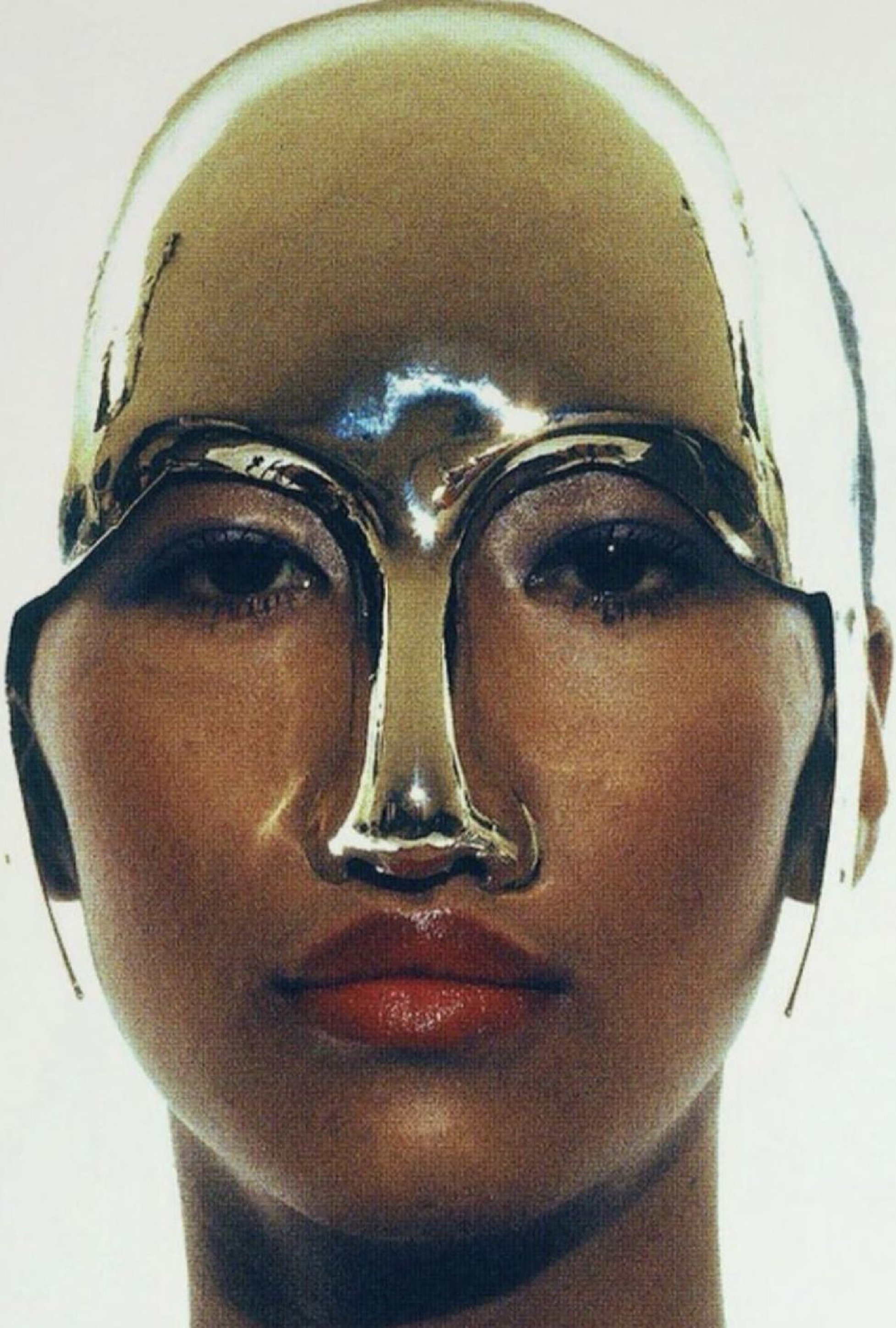









永遠の愛が欲しければ、人間以外になりなさい。




蛇
蛇
蛇


© Untapped Cities by Michelle Young








0:16 / 1:05


0:16 / 1:05








JKR 881


D E A D E N D




DEAD END
PASSING
JKR 861















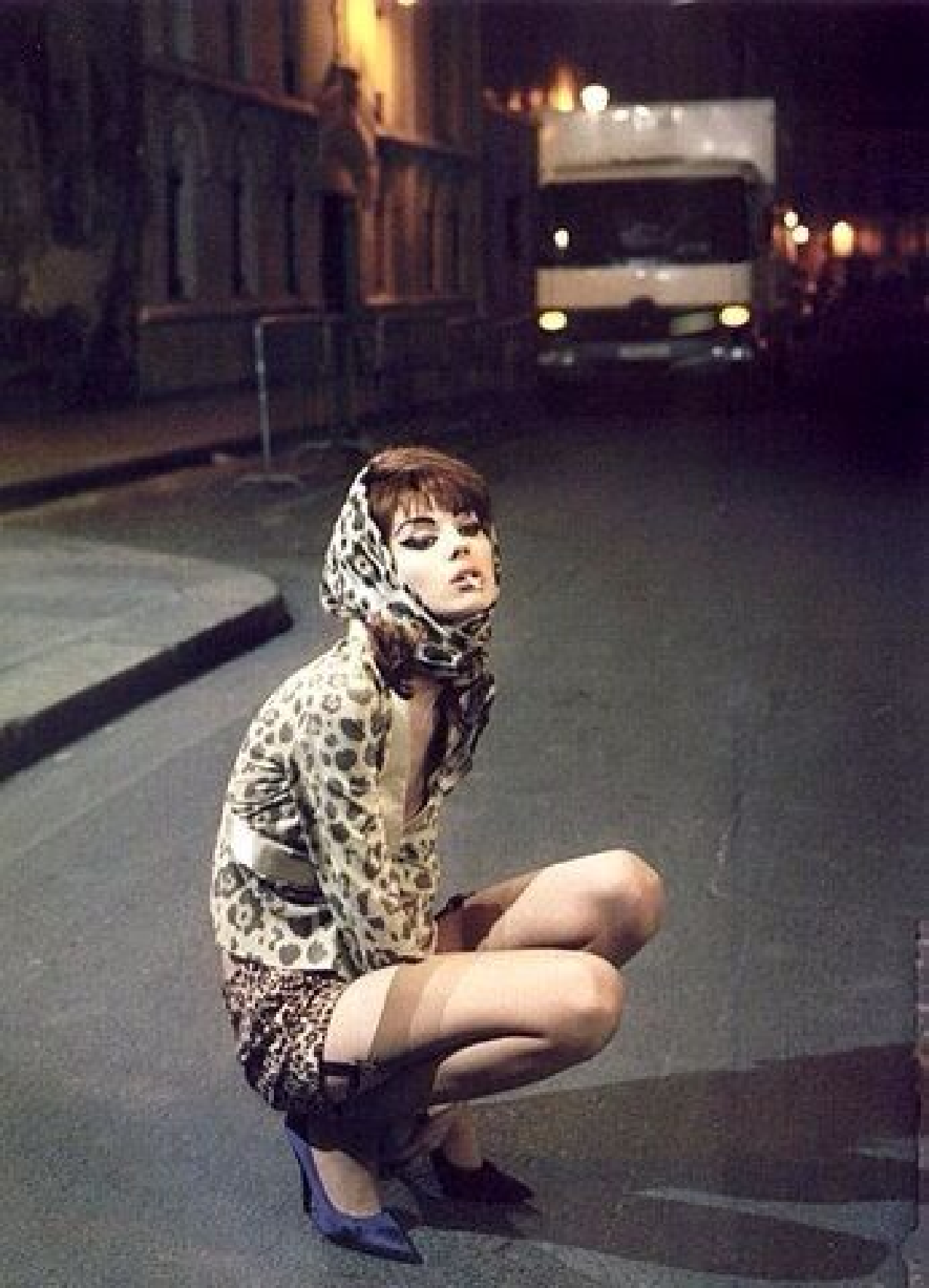






TWO IN ONE







PARIS

Métro Arts et Métiers

Photographe : Knas
Modèle : Dan Sheep


ghton
ach





Đầm **ERMANNO SCERVINO**
Giày **MICHELA RIGUCCI**





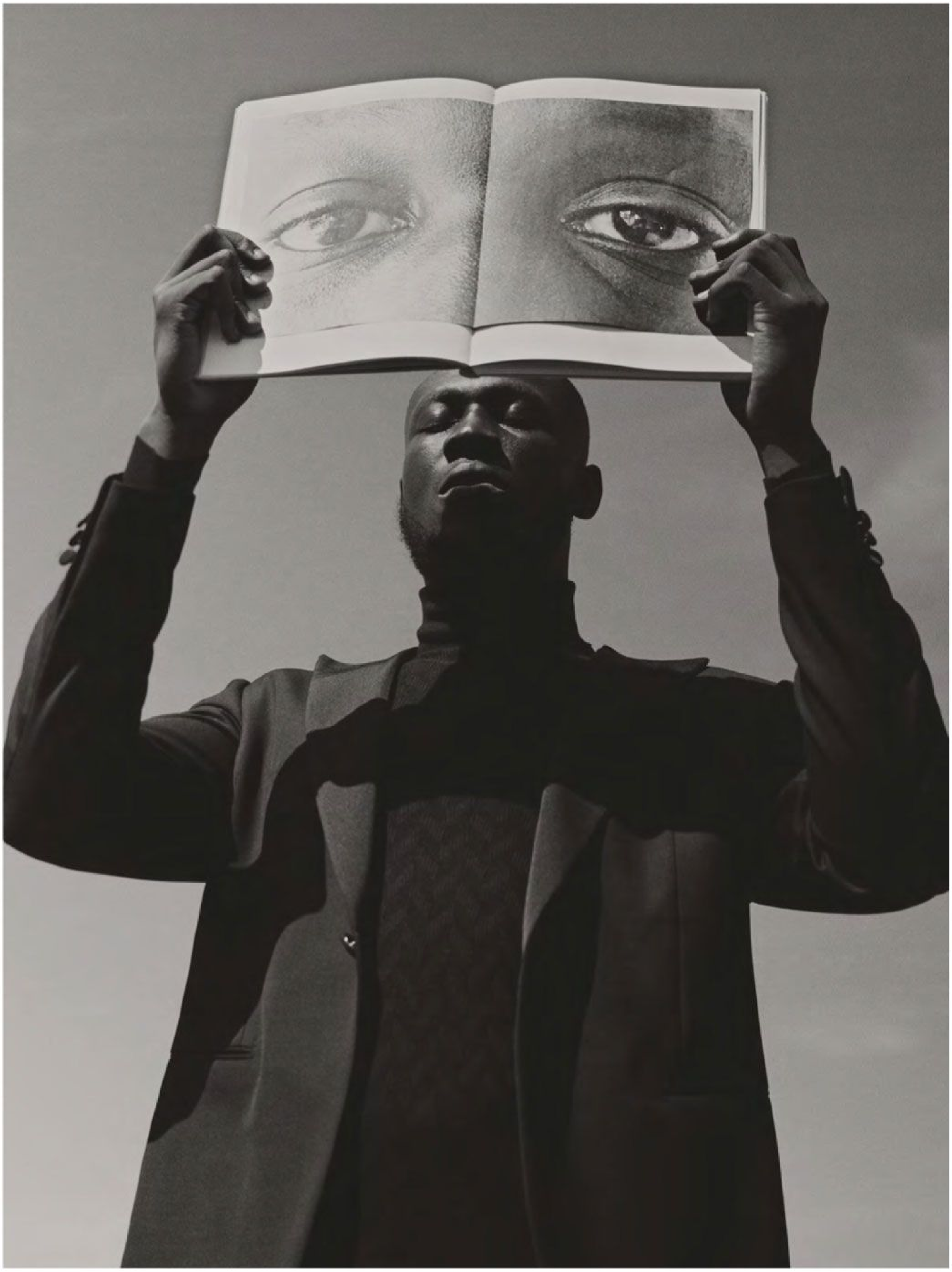







Nicole Kidman

Destroyer and *Boy Erased*

"It's the type of role I've never been offered before and, perhaps on paper, not the type of role people would think I'm suited to," says Nicole Kidman of her extraordinary turn as Erin Bell in *Destroyer*: a gaunt, savagely violent, emotionally wounded detective who's thrown back into her past when an old case reopens. "It definitely helps to transform into the role," she says of her altered appearance. Meanwhile, her portrayal of Nancy Eamons in *Boy Erased* is garnering rave reviews. As a mother trying to reconcile her religious beliefs with having a gay son, Kidman, 51, masterfully brings the complexity of life to bear in her work. "You want only the best for your child," she tells *Vogue*. "But you don't always get it right." >

Jersey dress, £3,000, Dior. *Suede sandals, £435,* Giuseppe Zanotti







born this WAY

PORTER's first-ever cover girl, the world's hottest supermodel and business powerhouse GISELE









Dress, POA, choker, £460, and necklace, £1,090, all by Alexander McQueen










































100TH
ANNIVERSARY
NEW YORK SINC
1916


HOLIDAY
Sale
SIDEWALK
CLO
AH
DETOU
The Asian
Reporter


BLIND FOR LOVE















© MARTA BEVACQUA PHOTOGRAPHY

永星酒店
Wing Sing Hotel
8088
























51 Street
Uptown Only
6
E
F
© Kevin Cummins



GILET CAMMELLO IN LANA (€ 349) E PANTALONI AMPI COORDINATI (€ 198, TUTTO LIVIANA CONTI). TRONCHETTI IN VERNICE CON ZIP CENTRALE (GIUSEPPE ZANOTTI DESIGN).











●●●○○ O2-UK 19:15 11%

Instagram

schonmagazine



402 likes





























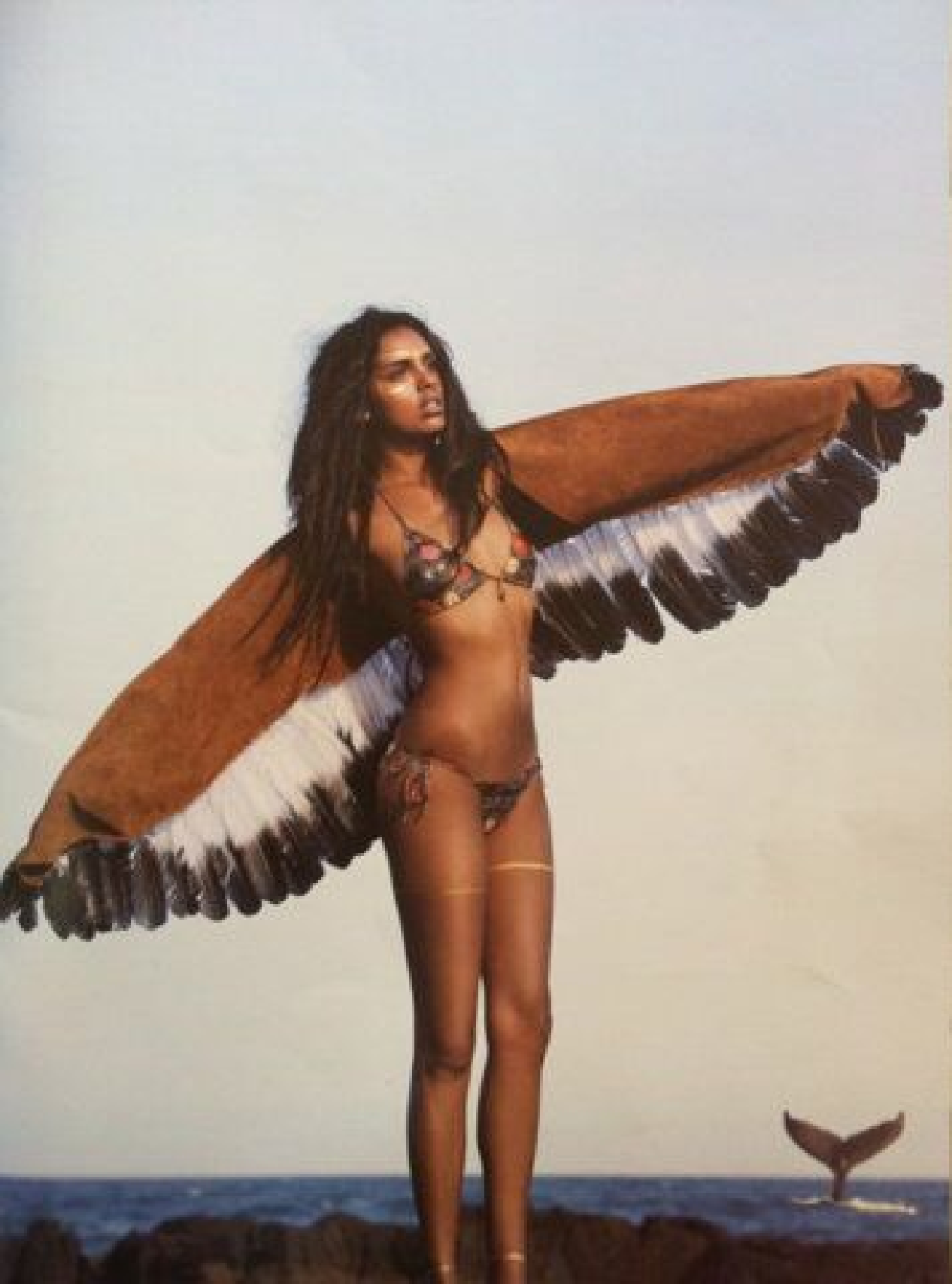


gettyimages
Anton Corbijn
480479637






SALFORD LADS
CLUB












カラオケ
歌
カラオケ
朱鷺あかりの店
沙夢来
羅生



あさみ ちゆき コンサート
あさみのうた
5.27
渋谷公会堂
登録講習会
恵比寿二丁目6番
渋谷
6.1
国保無料健康診査










Sweetzer Ave
THE SOURCE
FREE
SOURCE
PARKING
NEXT
BLOCK
OPEN









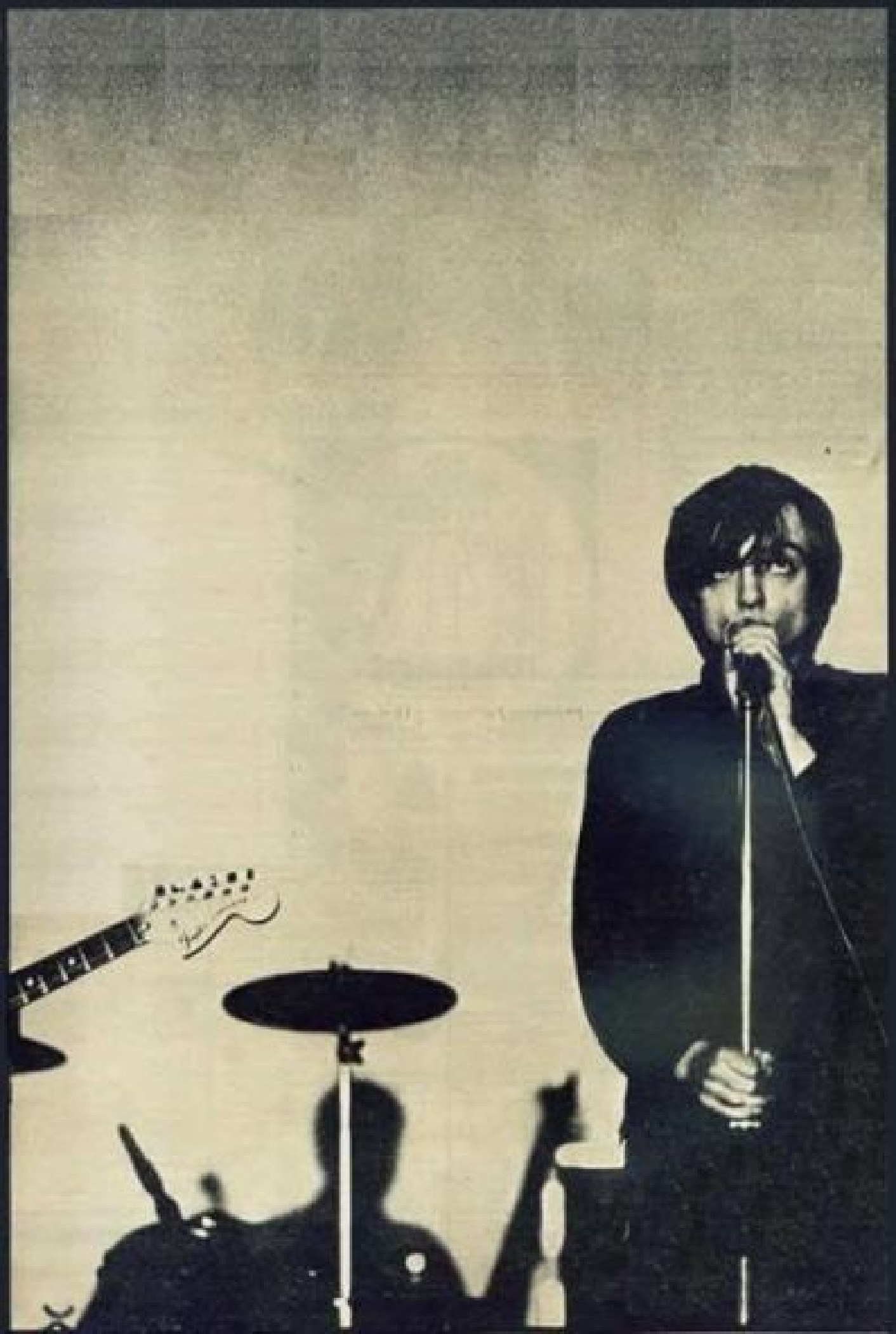


g-star.com
Toby Kebbell by Anton Corbijn



MØ for Schön! Magazine



Douglas McWall

Latest Pictures

Home

Editorials

Gallery #1

Gallery #2

Portraits

Backstages

About Me

douglasmcwall@gmail.com
Phone: +33 6 26 81 68 94

© Douglas McWall



Share

Matte Lindberg, singer of The Asteroids Galaxy Tour












5646








THE JOY OF NOT BEING SOLD ANYTHING







© Rankin for Harper¿s Bazaar









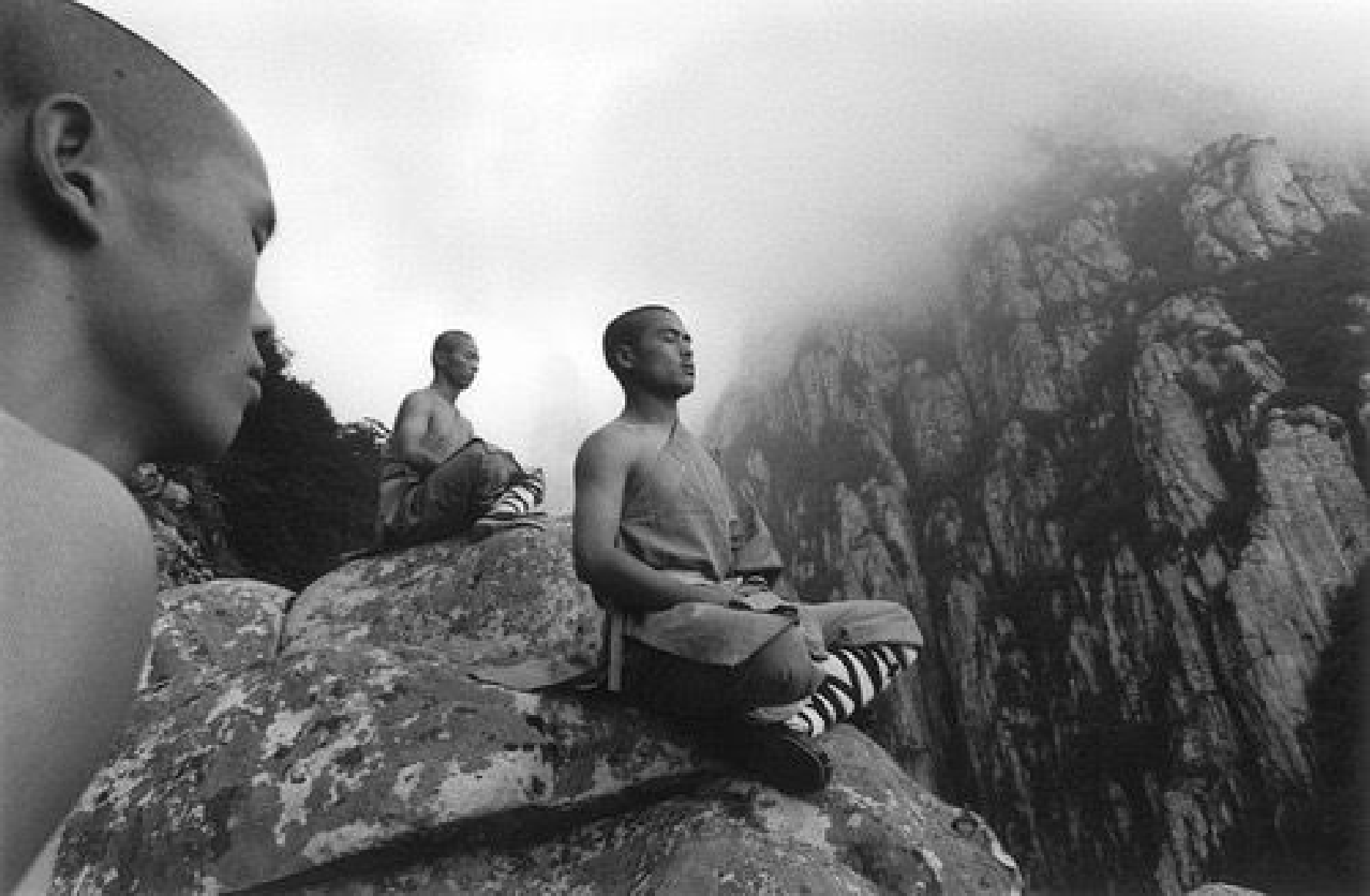





















麵西糖
飽餅菓
2512
粉麵飯·冷熱飲品
5459061
5416511
新記
龍記飯
Lung Kee
龍記飯店
DRAGON RESTAURANT
YIU FAT SEAFOOD

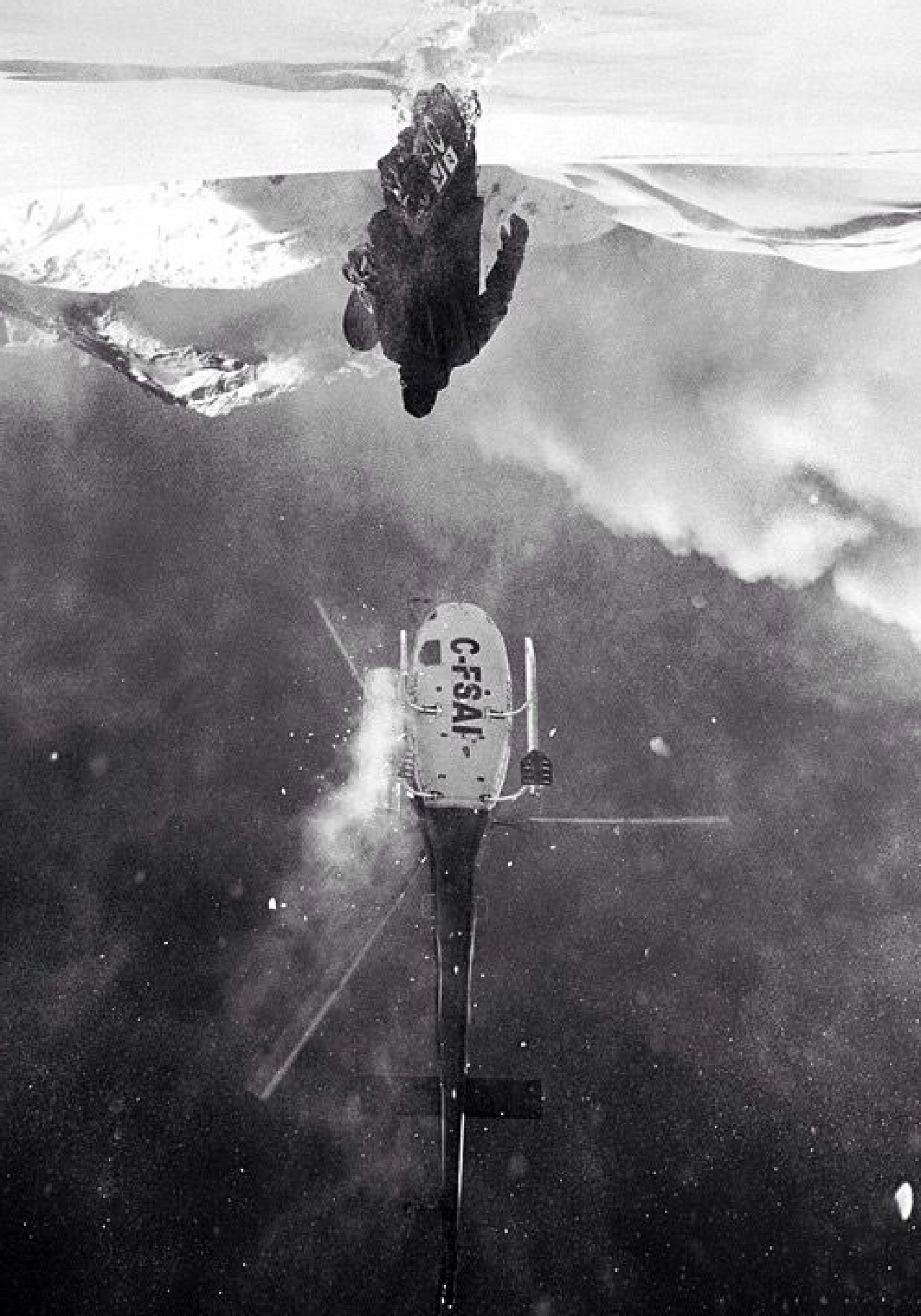
C-FSAI












P
JAZZ &
POPULAR
ボーカル
ピアノ
レッスン


505









STOCKHAUSEN

PROZESSION

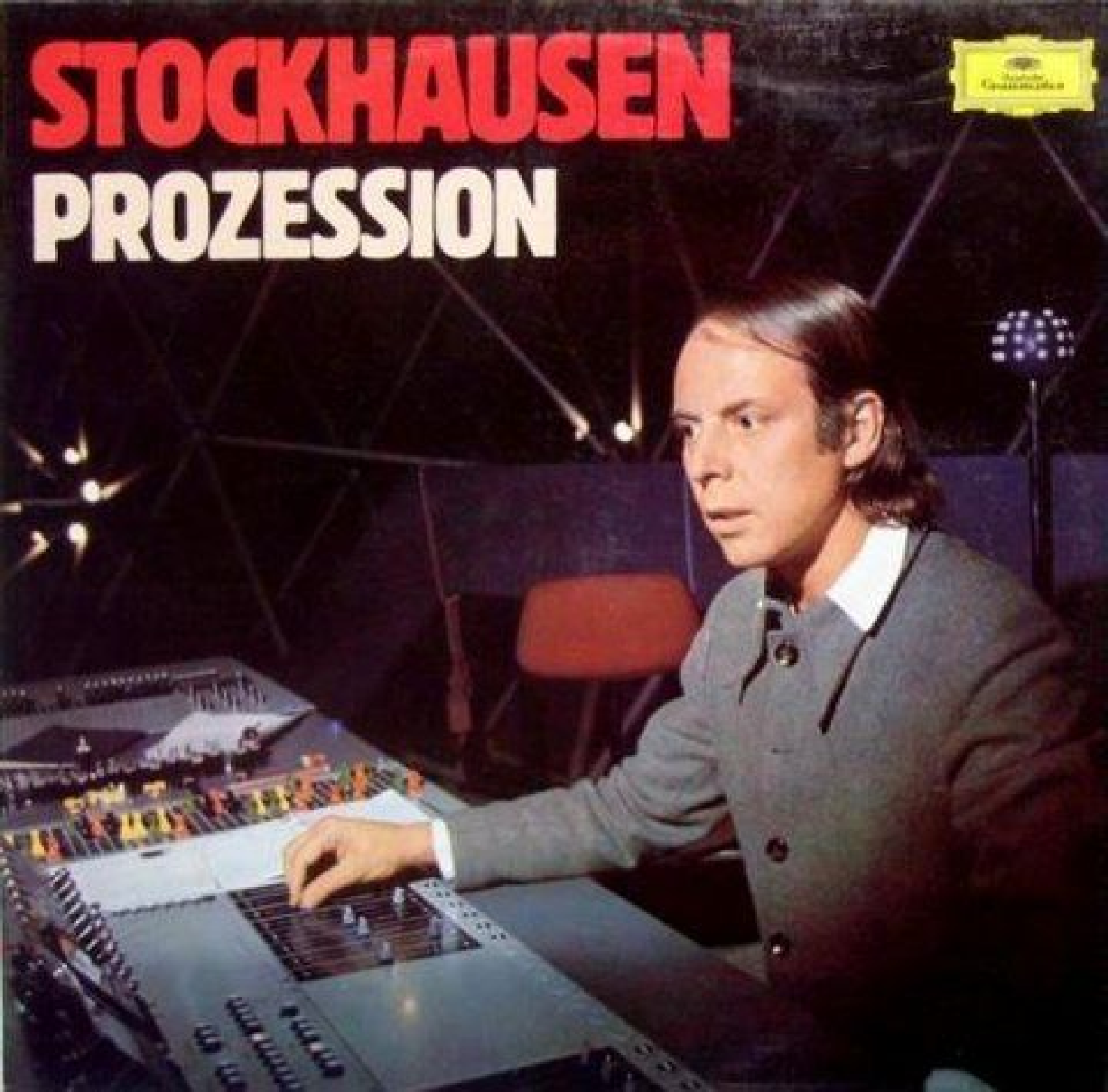

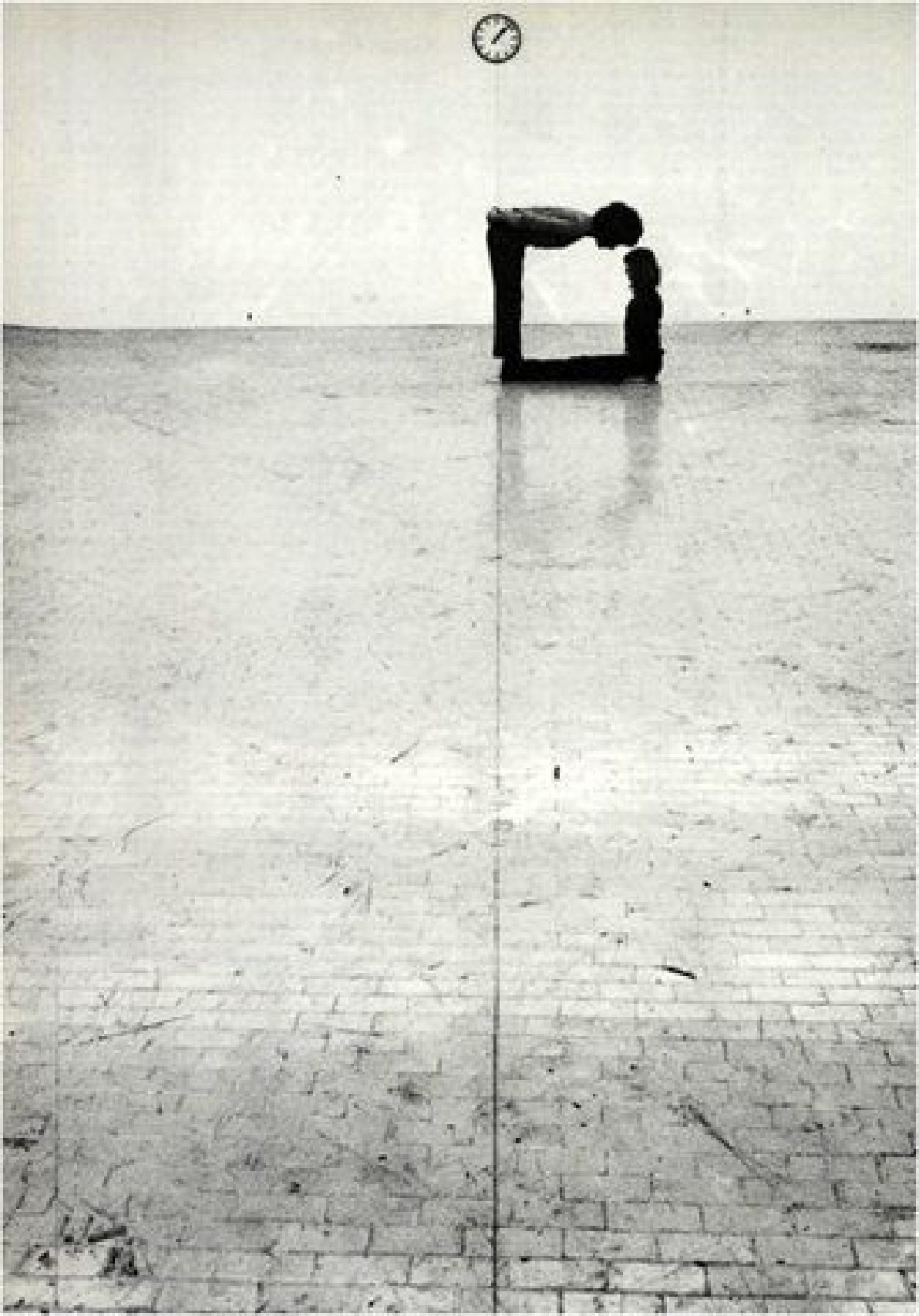







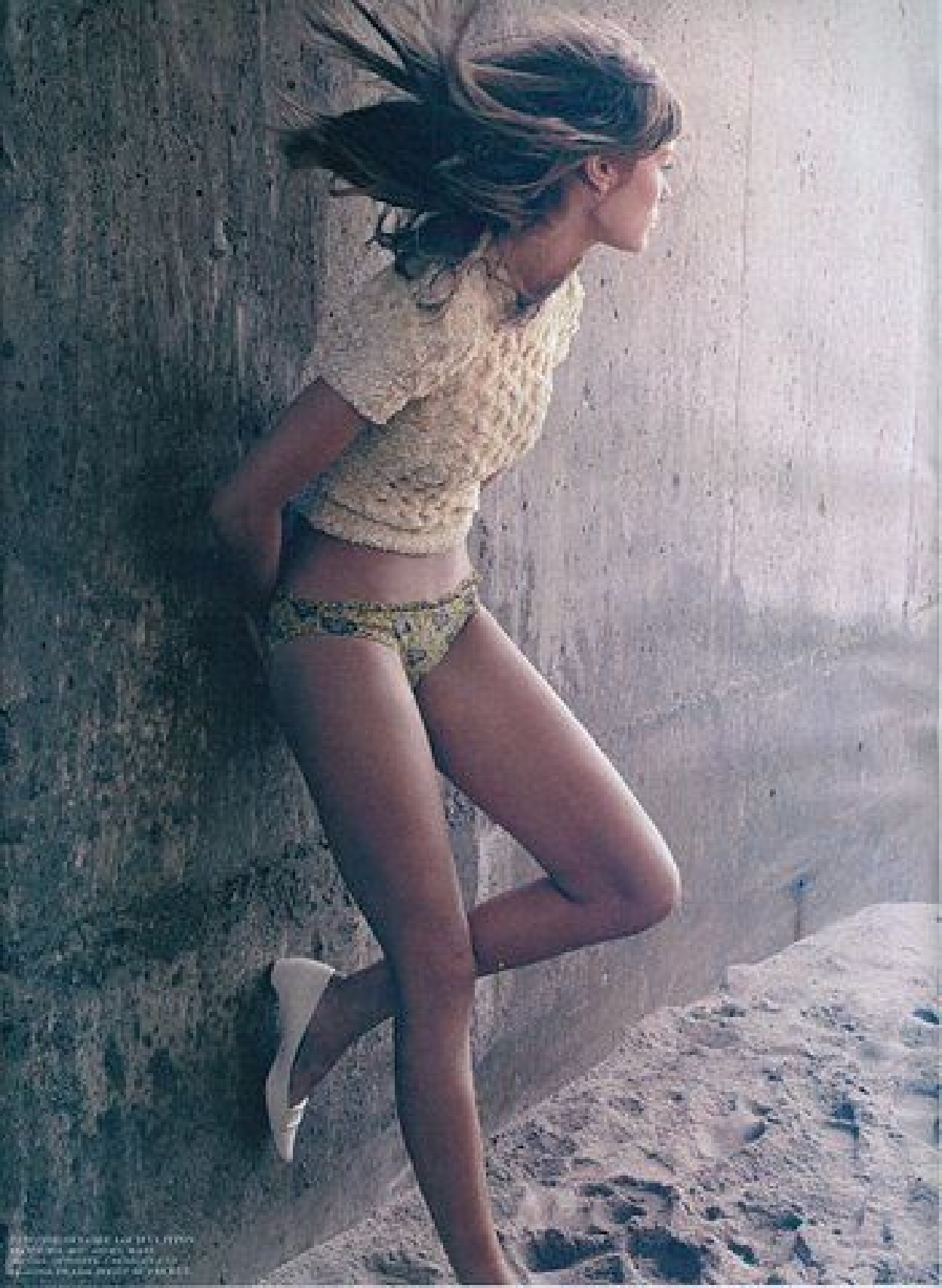


P A N S







JERSEY
SHORE




COMPTON


EXIT

















"THE DEVIL'S AUCTION"

Entered according to Act of Congress, in the year 1867, by J. Gurney & Son, in the Clerk's Office, of the District Court for the Southern District of New York.

J. Gurney & Son, 707 Broadway, N.Y.













Dress *Devernois*
Gold Necklace *Thierry Mugler at DDS Vintage*
Bracelet *Thierry Mugler at DDS Vintage*
Shoes *Thierry Mugler at DDS Vintage*

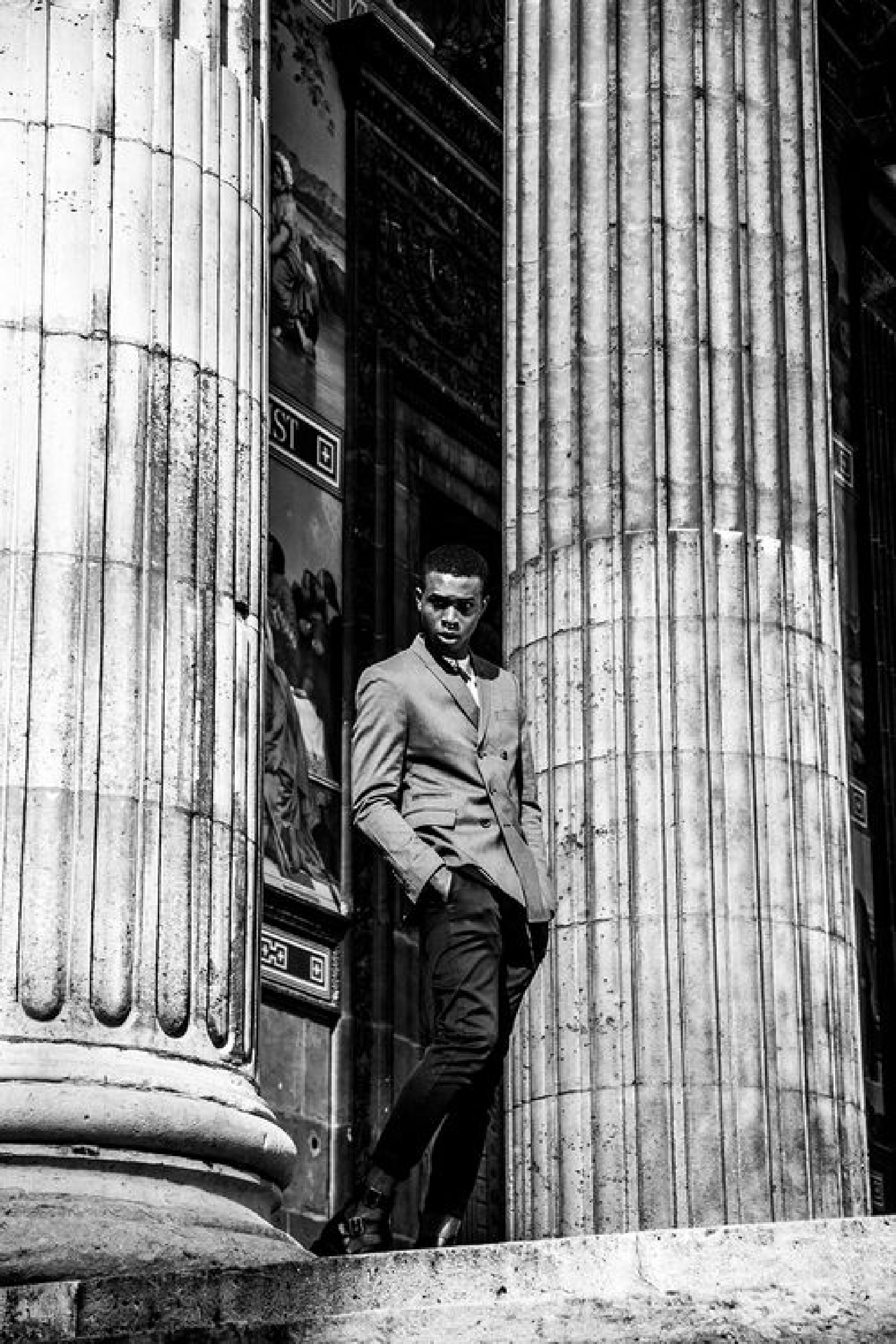
ST










WE HAVE
GARBAGE
PARTY
GOODS
5.95 PER DOZ.
PACKETS
OLIVES
-C-
ONIONS
ROSE'S
LIME
JUICE
BAR CHECKS


































3578

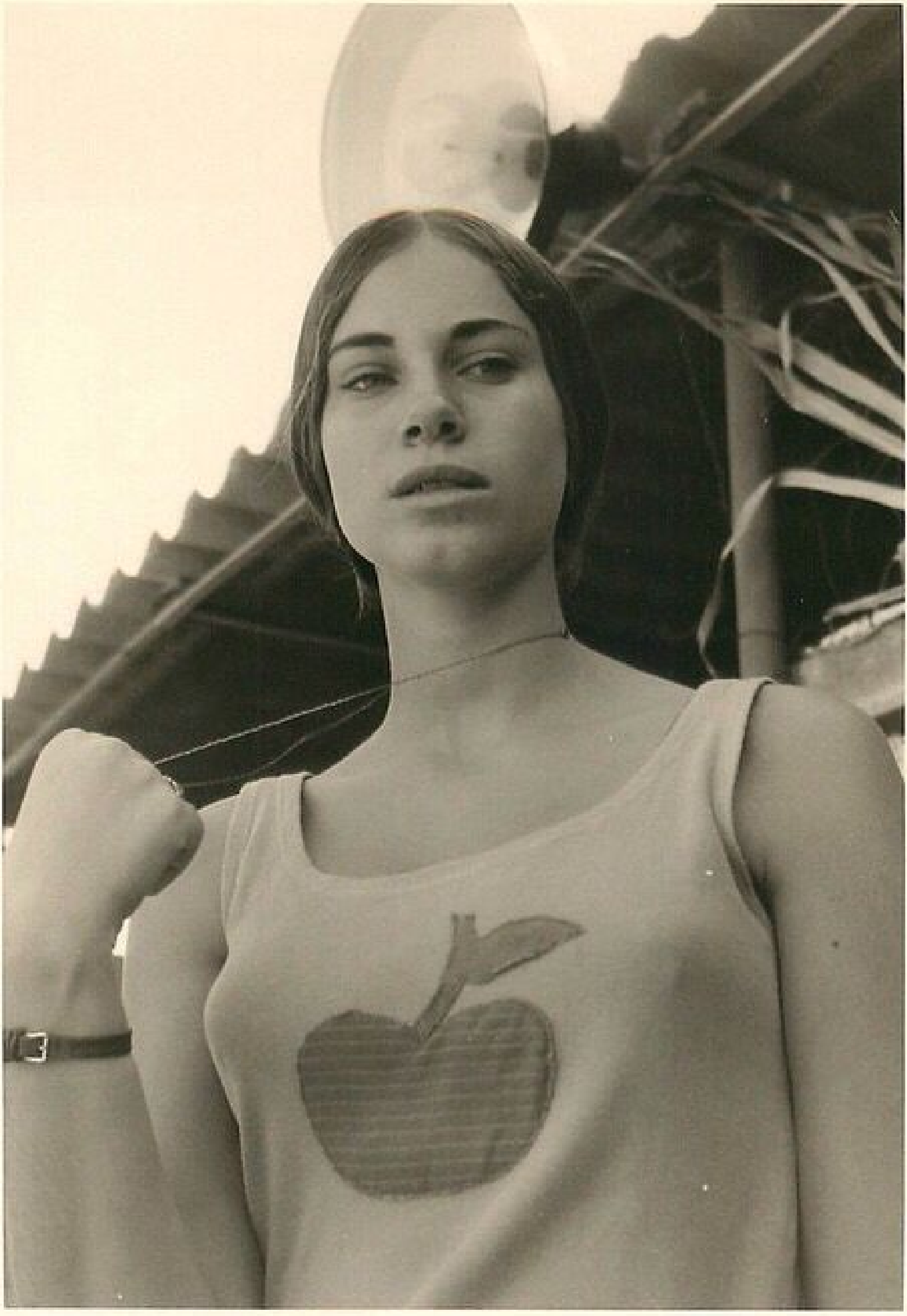


AFRICAN MUSEU






They're gonna nail you, dude.


Slingerland
The Pleasure
Slingerland
Seekers







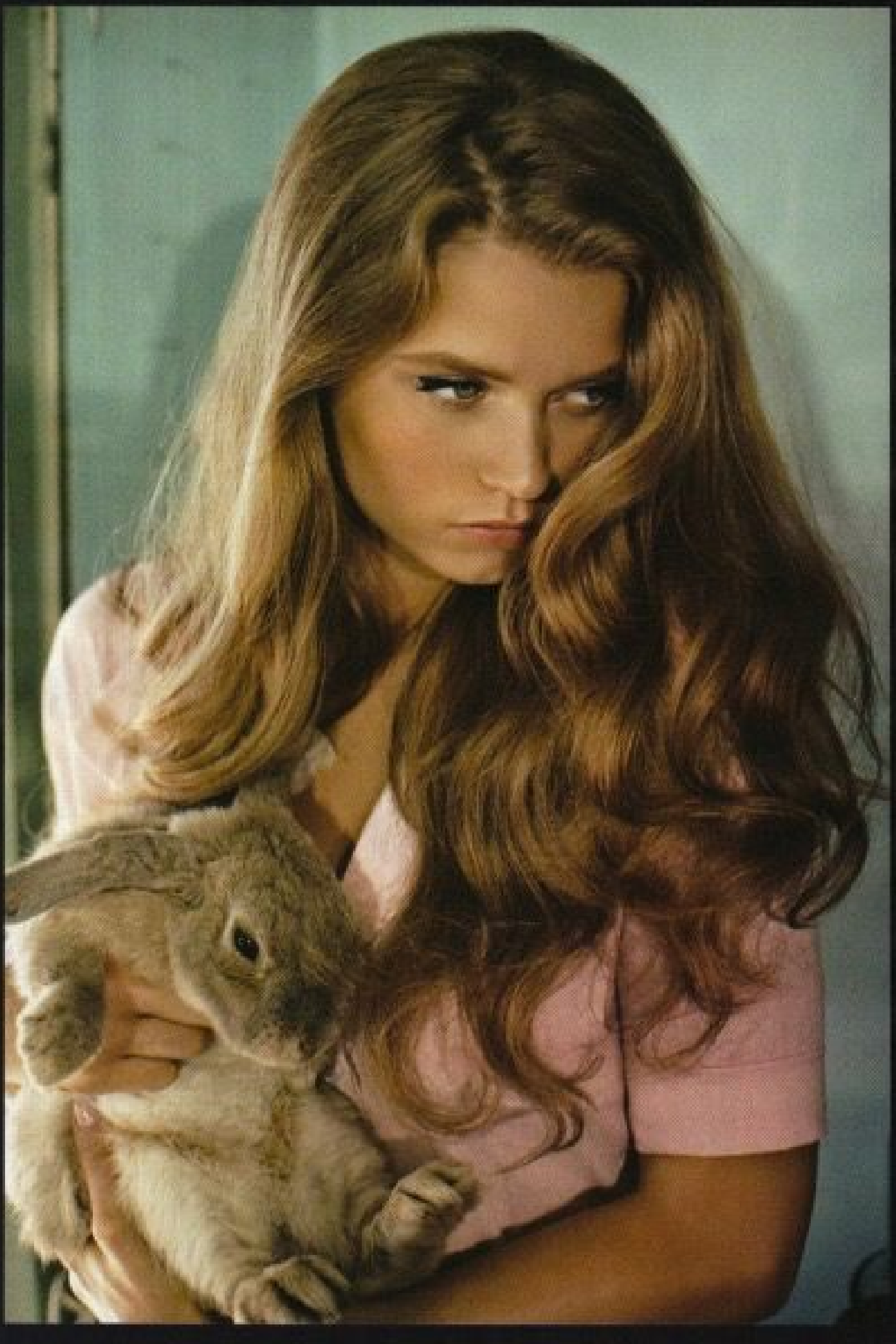





























SWIMSUIT BY DSQUARED2,
£613 AT HARRODS.
020-7730 1234

OPPOSITE: SILK DRESS BY
TEMPERLEY LONDON,
£1,150. 020-7229 7957





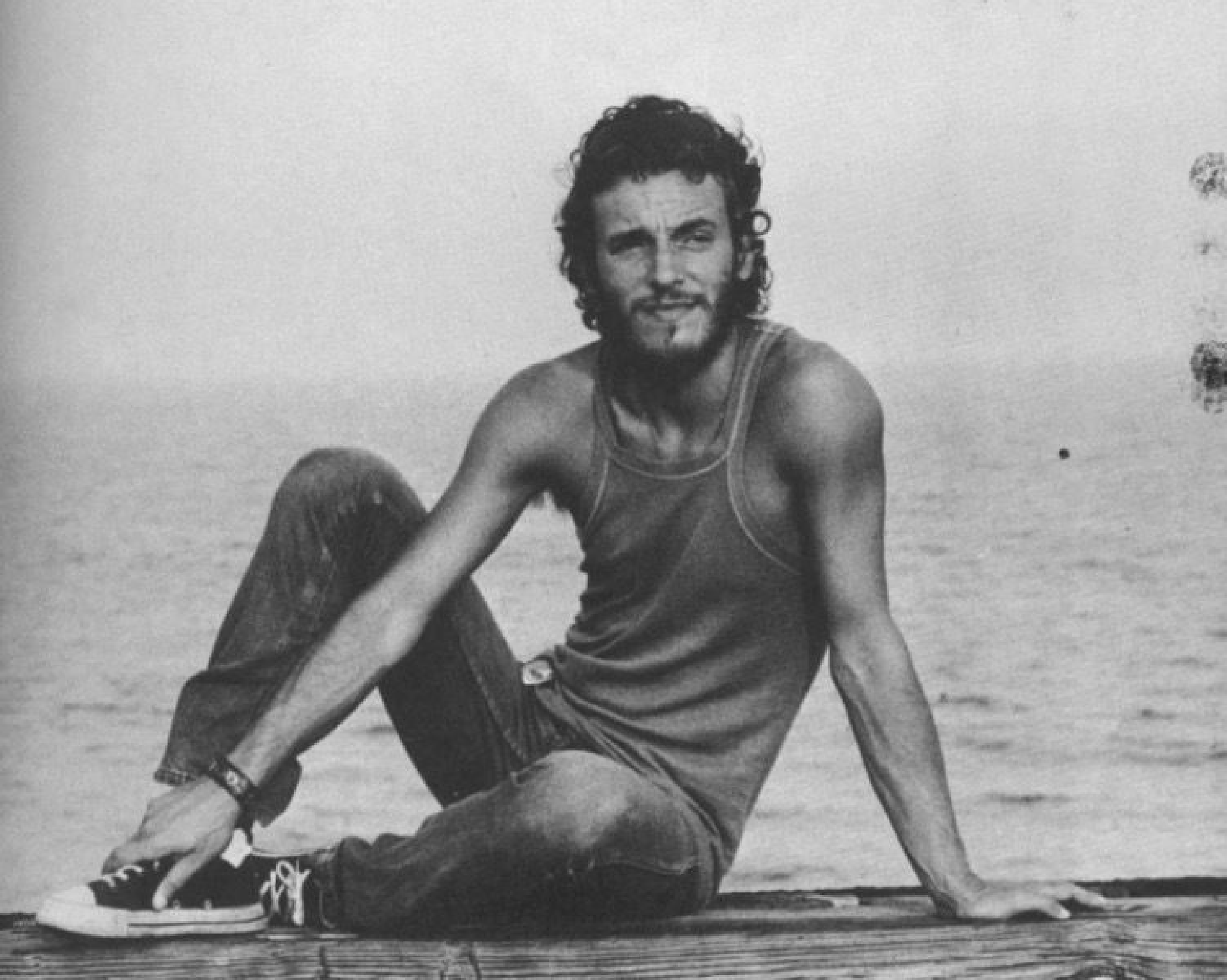




















When you're a stranger






IFE



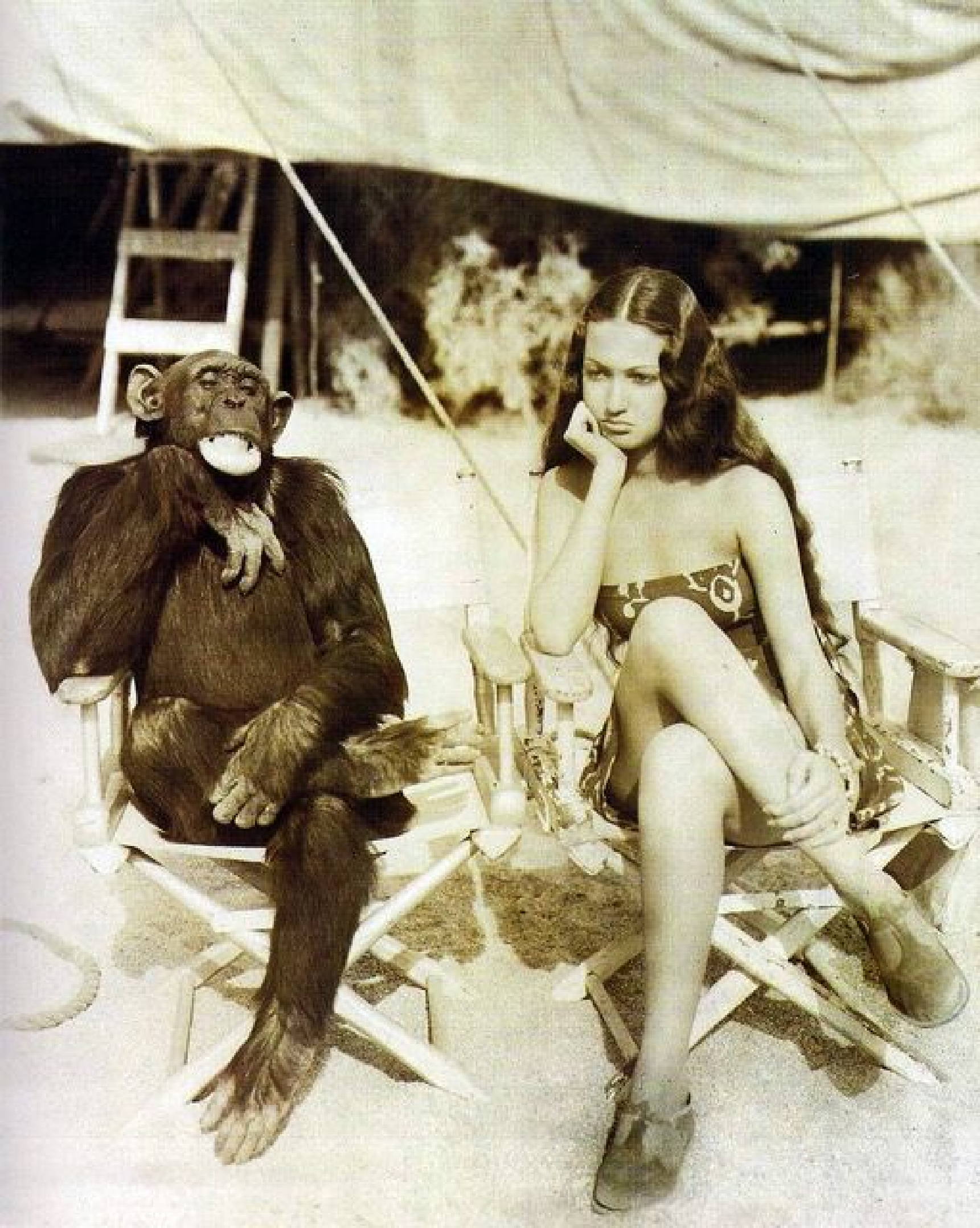


UNIVERSAL
PHILIPS
RADIO
Dujardin
PHILIPS
LICHT
Weinbrand
Moulin
rouge
CINZANO
KELSCH TAILOR
P
CAFE







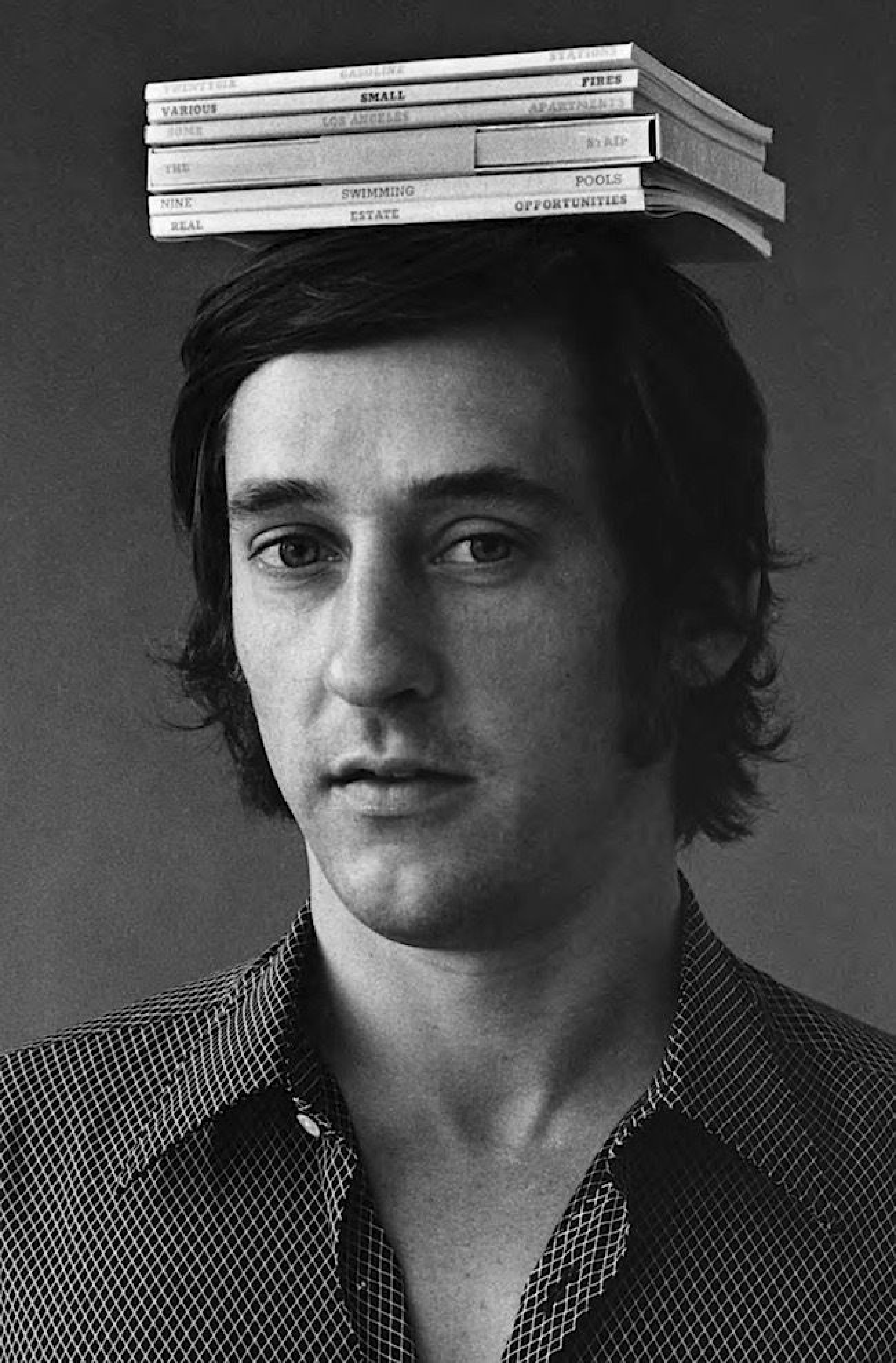
SMALL
VARIOUS
FIRES
LOS ANGELES
HOME
FREE
POOLS
SWIMMING
NINE
OPPORTUNITIES
ESTATE
REAL






What

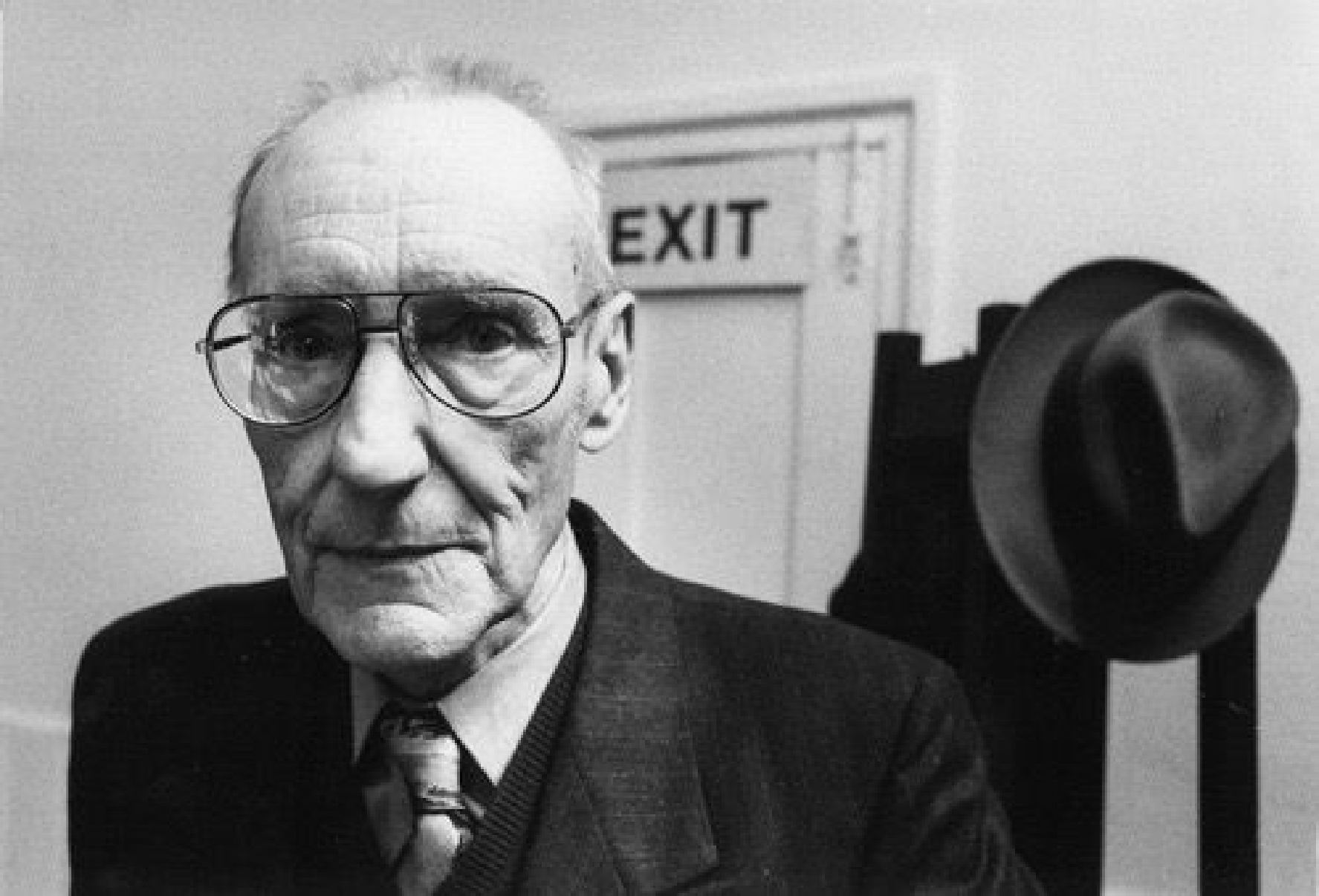
EXIT



















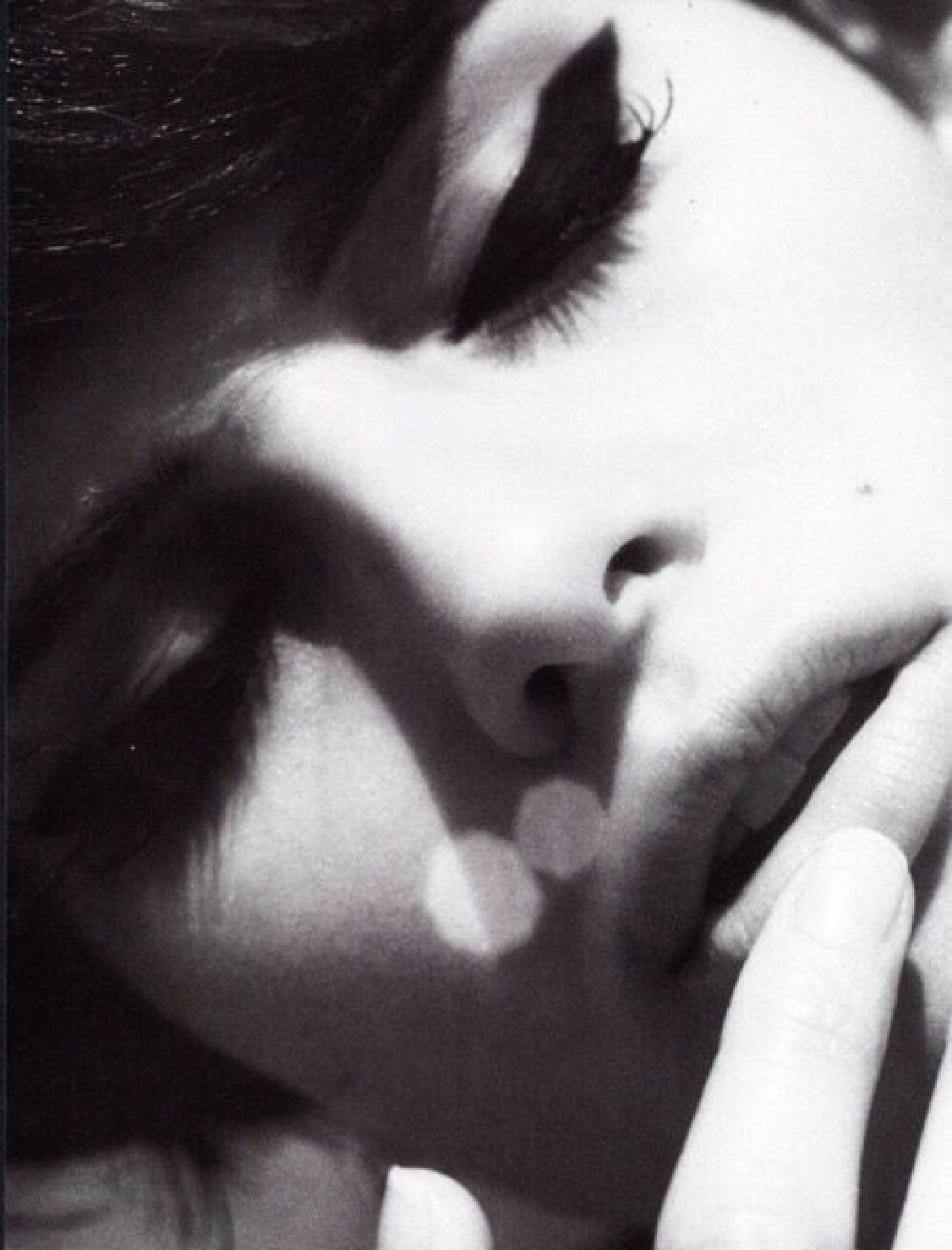


21
Club Special





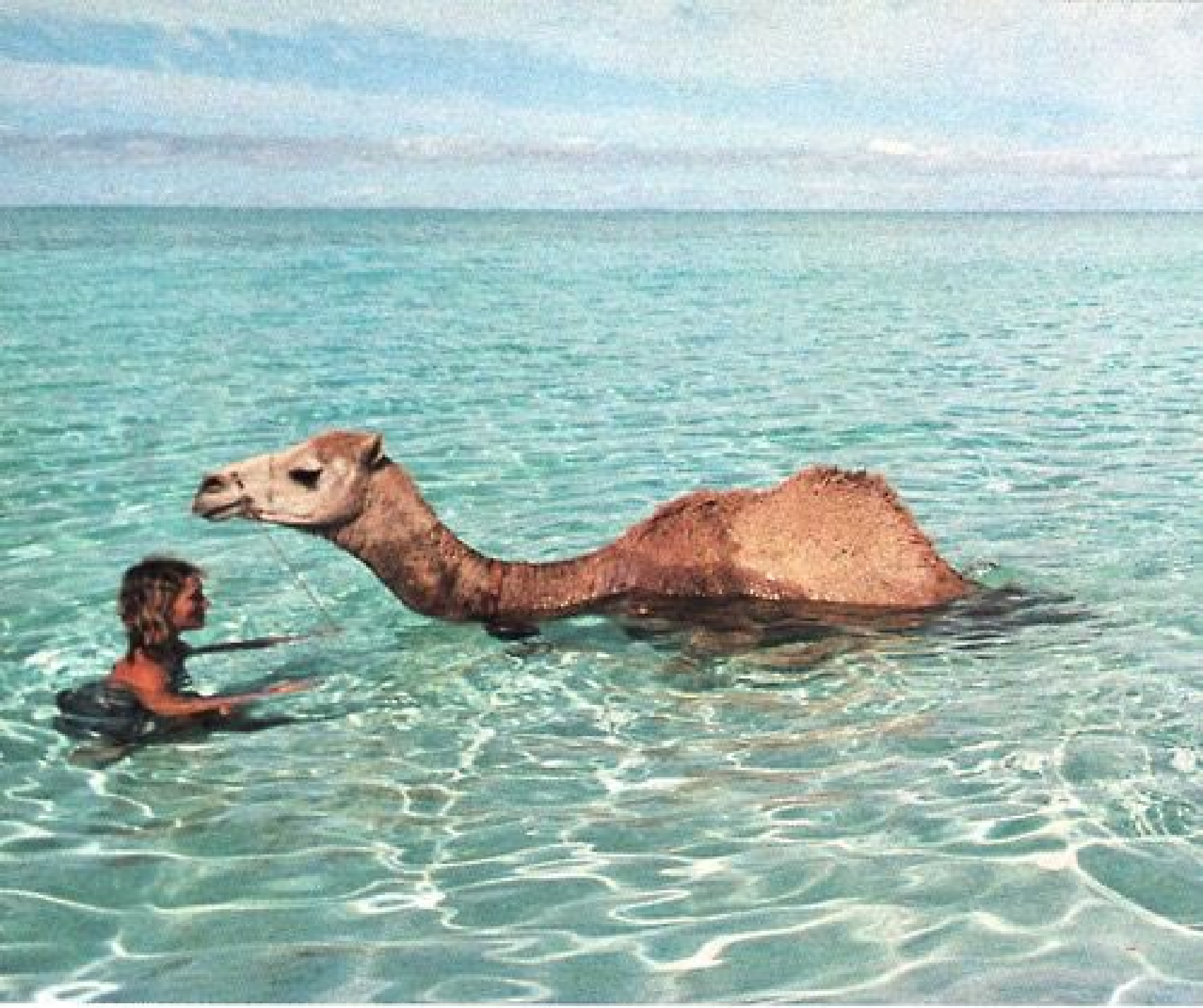

How do you say farewell to camels that have crossed a desert with you? I found no right way except to take them for one last swim in the ocean before leaving them with




OPEN 24 H
VALET










Kodak 400TMY










RESIST!


©Michael Crouser 2009









The scenario here has its own opaque story line. Right: she's in an ankle-length stretch silk dress that falls like a shadow over her body (the more modestly inclined cover up with a midriff top and bike shorts or a bodysuit underneath). T-shirt dress, Martin Price & Juan Pisonero for Giorgio di Sant'Angelo, about $1800. Barneys New York, NYC; Gallay, West Hollywood. Left: behind the door waits Thierry Mugler's Belle Epoque-esque pantsuit jacket with a heart-shaped cutout of sheer fabric. Jacket with bustle and train by Thierry Mugler Couture.





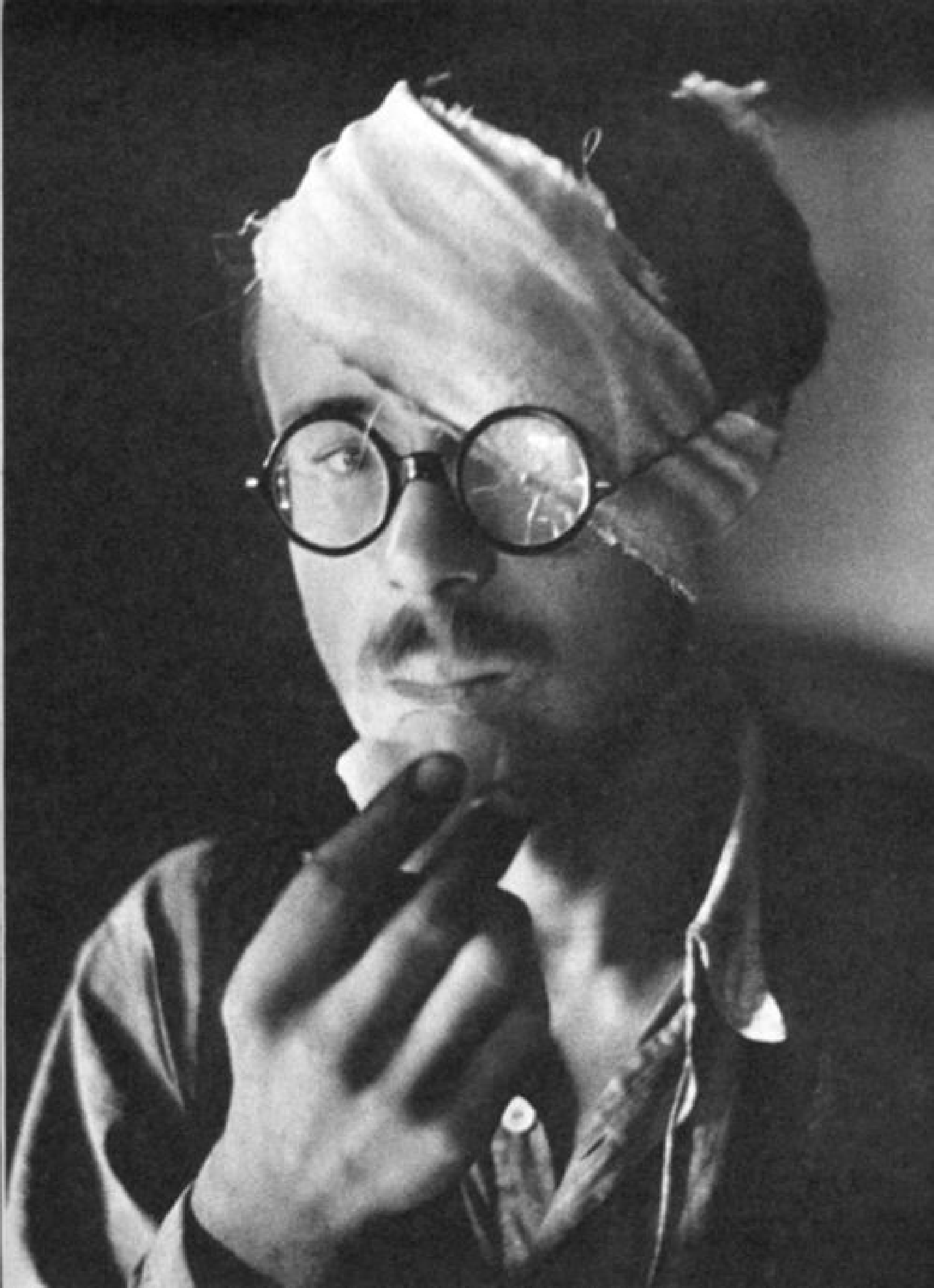

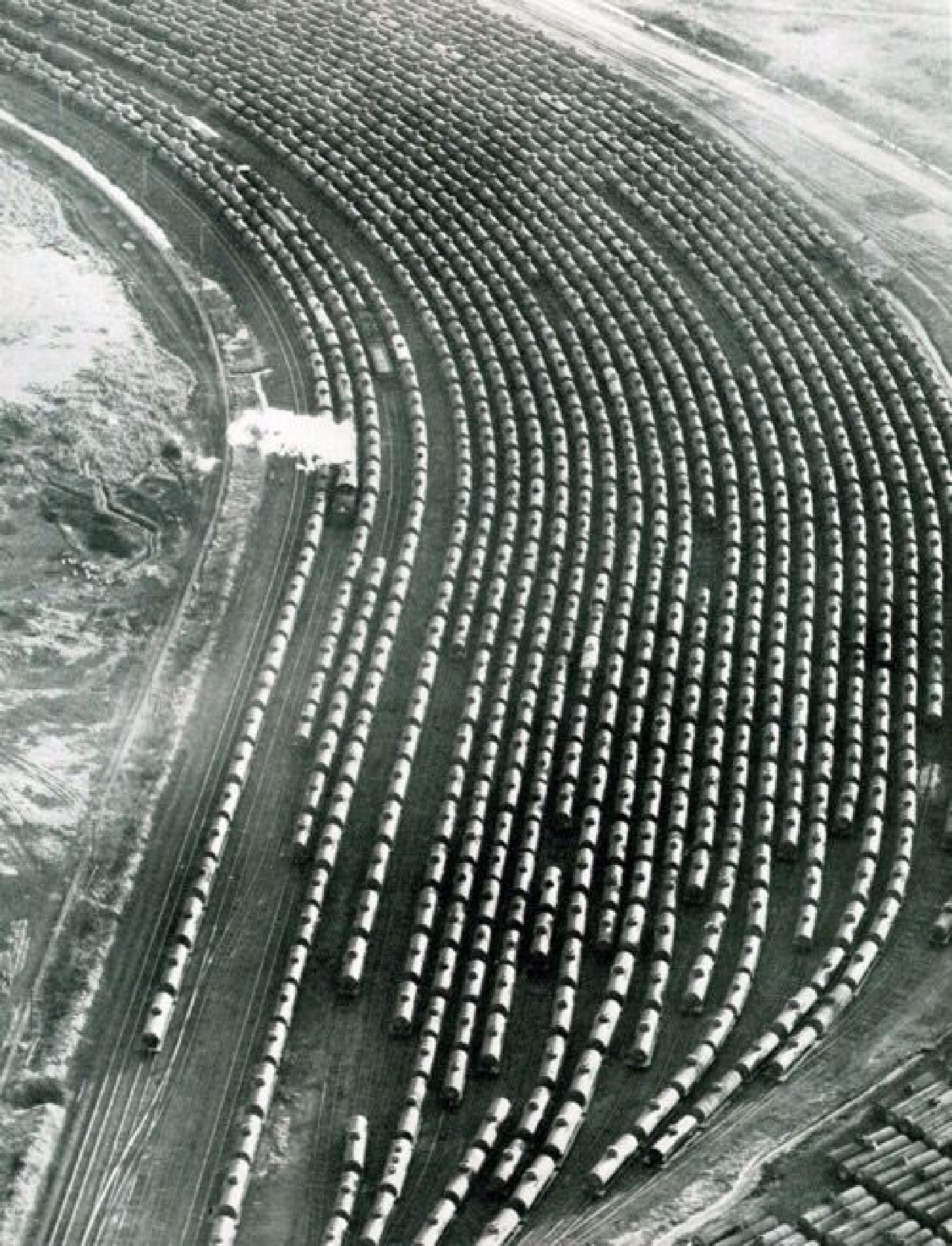





























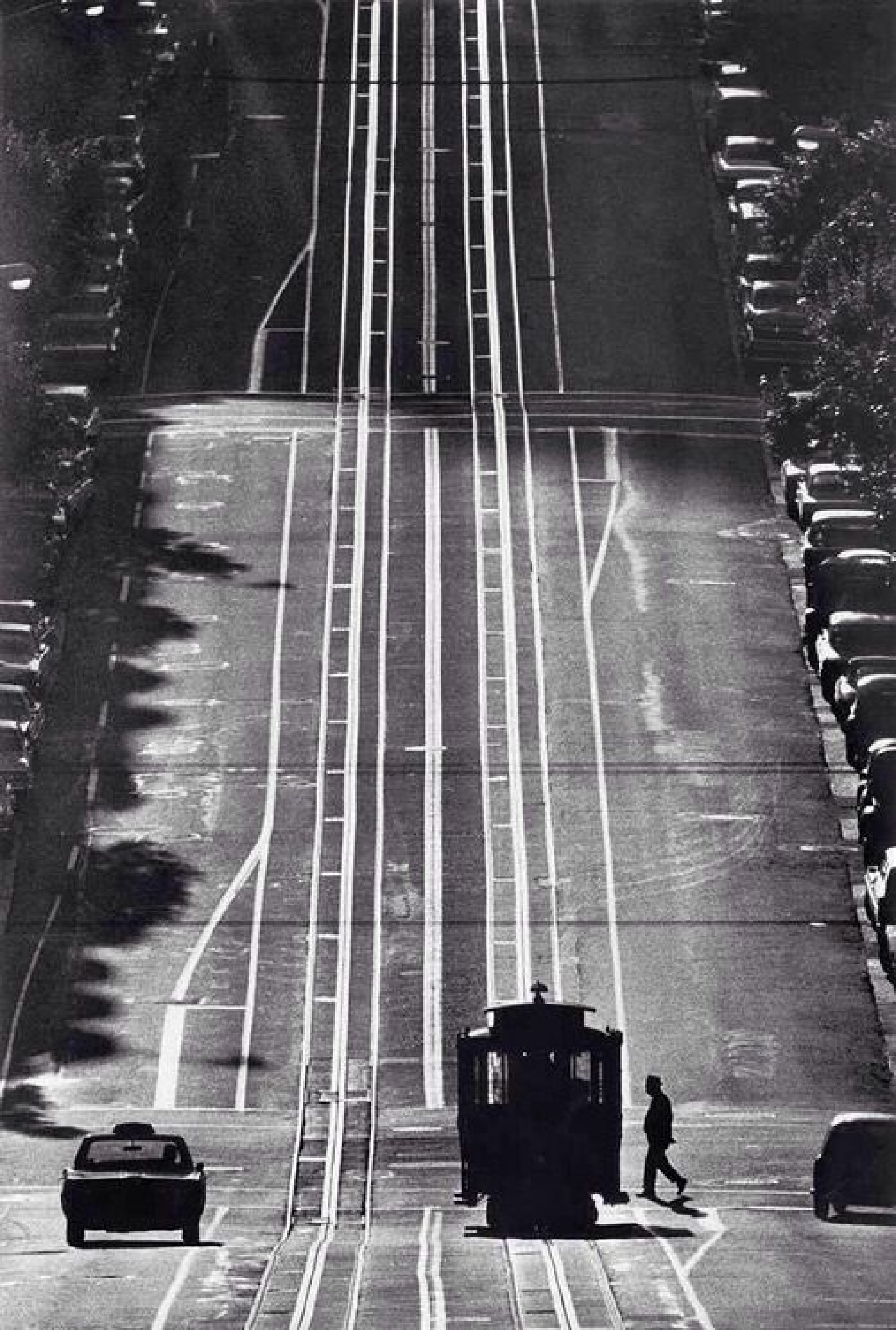






ANP



No.02
Dress ¥210,000
ALBINO
Head Dress ¥18,900
Ayumi Okada
Tights ¥7,140
DEUXIÈME CLASSE
Shoes ¥61,460
PELLICO




















To Kill a
Mockingbird






LOFT





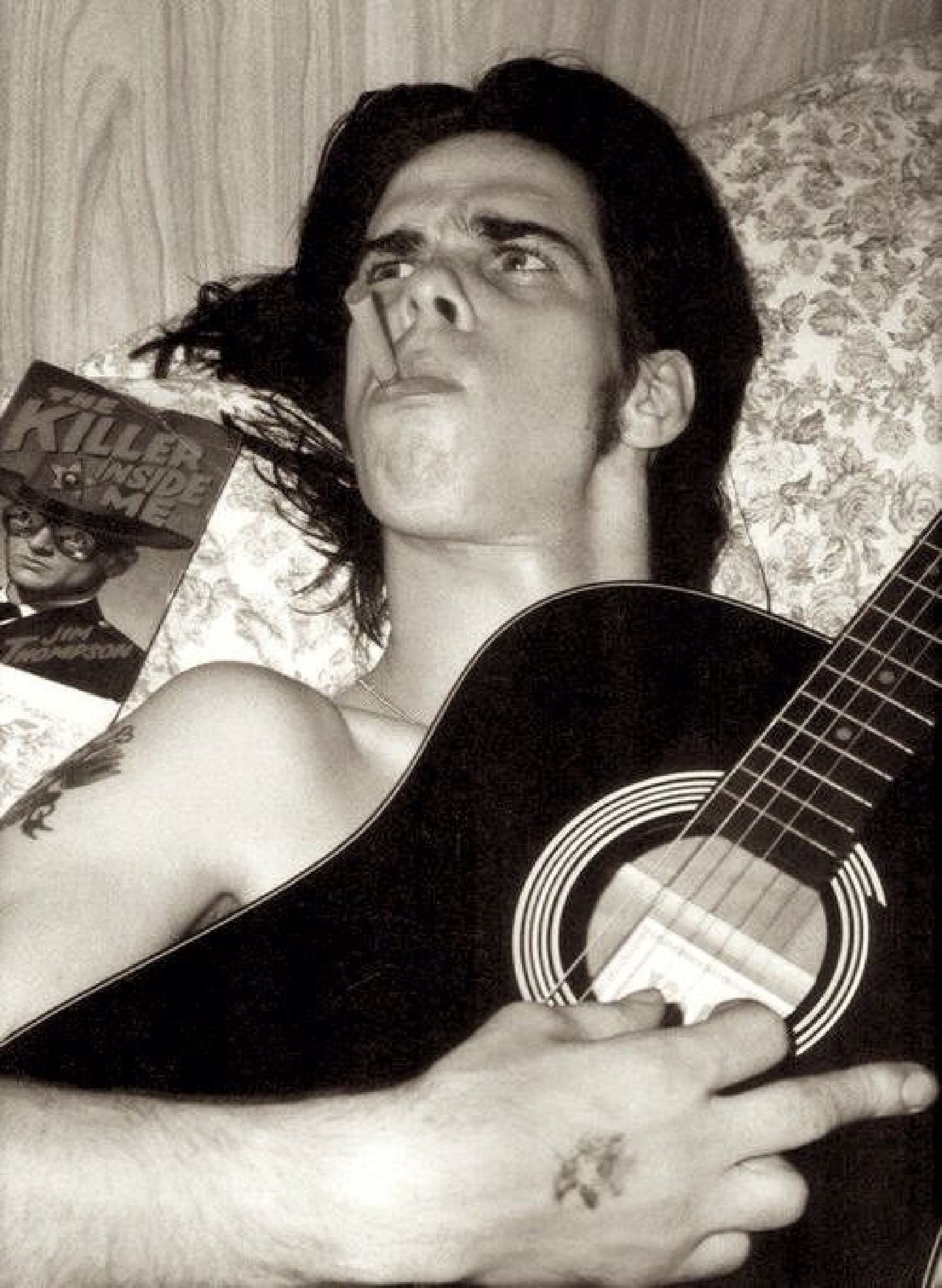
KILLER
INSIDE
ME
JIM
THOMPSON


















AUTOMAC ENTRADA








PAGART
121
CHAUSSURES





























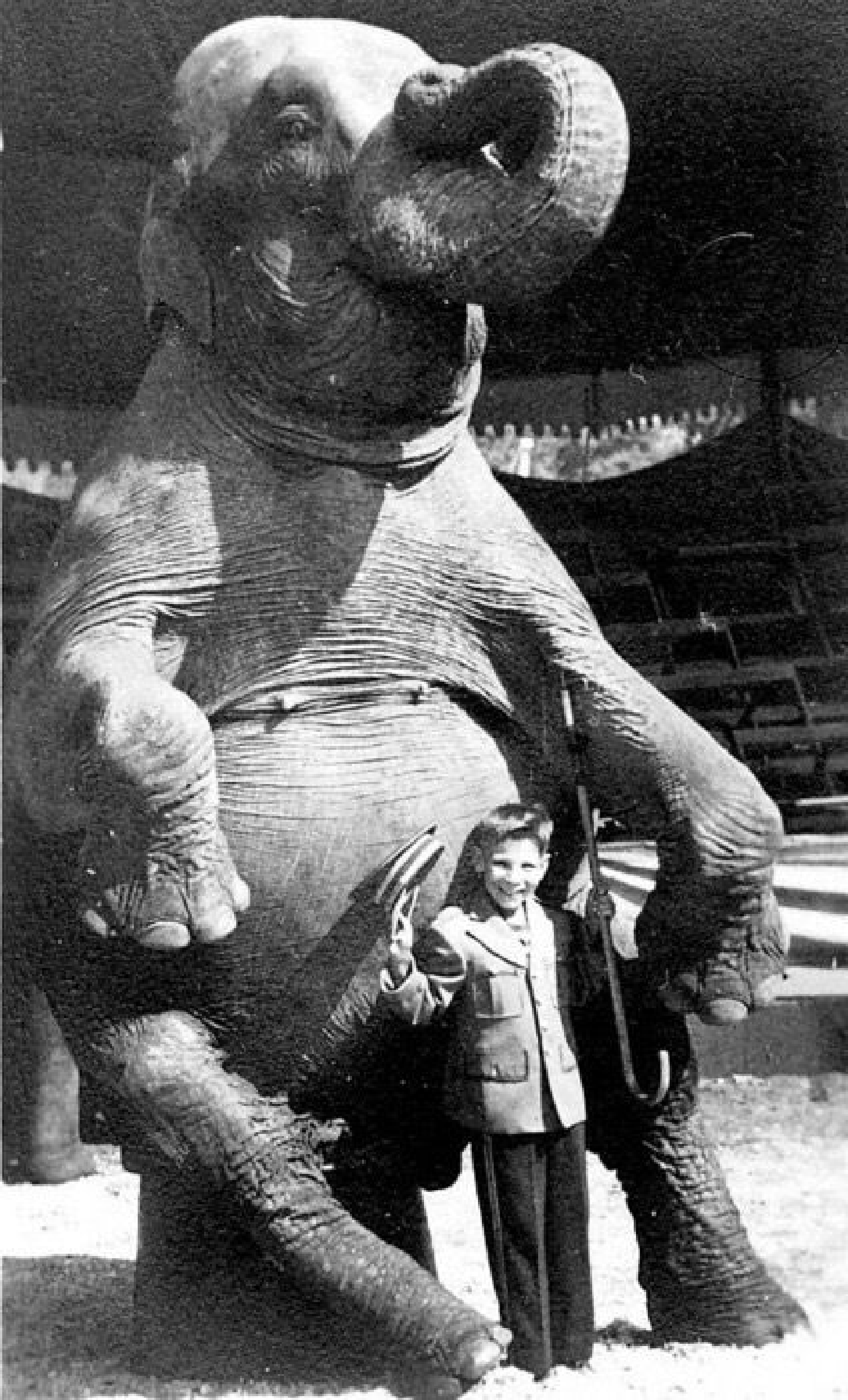












"PSYCHO" 9401
DIR. MR. HITCHCOCK
CAM. J. RUSSELL
1-29-60 DAY
TR 8
6






















CHNITZEL · PIZZA · HOT DOG


FUN
R EVERYONE
UMPIN'
GYMINY
TRAMPOLINE
CENTER
BRENTWOOD


































NO
RIGHT
TURN
4:30 TO 6 PM
WAIT
WALK
















HUMOR
LAUGHS
MEANING?
























69













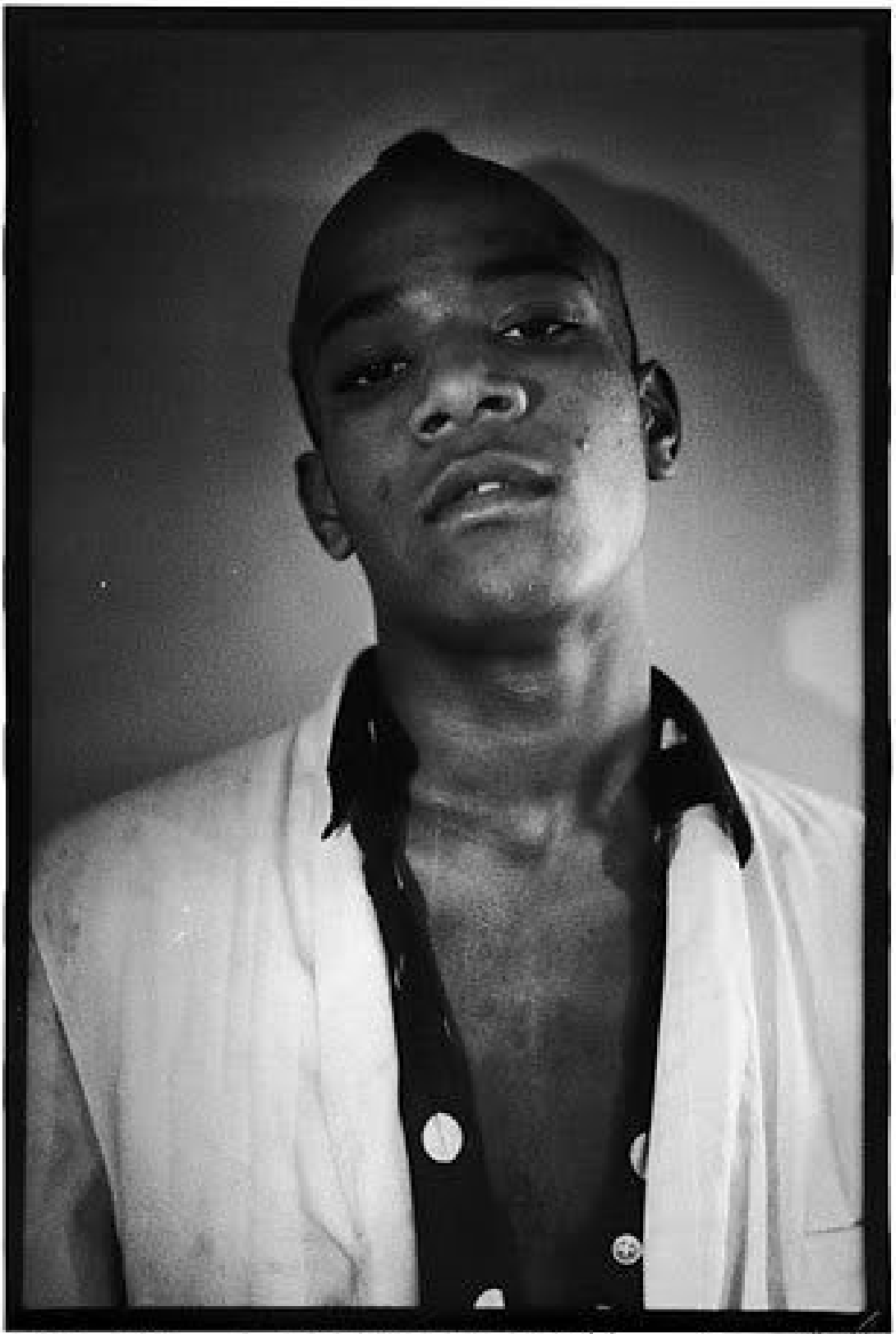

Jean Michel Basquiat Neg #4 3/15 1979/2003 Timothy Greenfield-Sanders















a Pelican Book

Adolescent Boys of East London

Peter Willmott




8
WHAAT DA














© Reuters


















J'attends un enfant



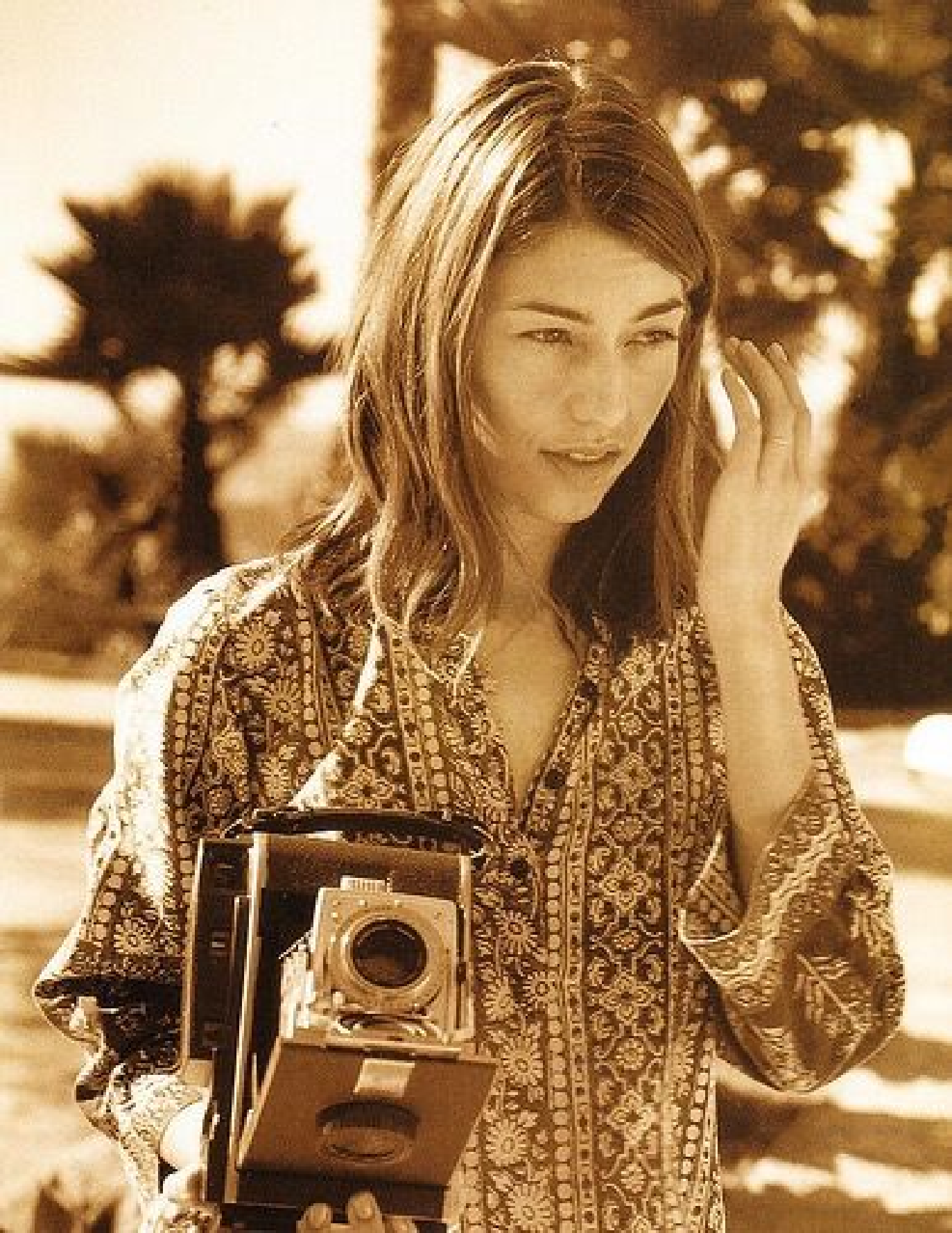


PEACE
69
NO PEACE!


















































Overlook Hotel
July 4th Ball
1921















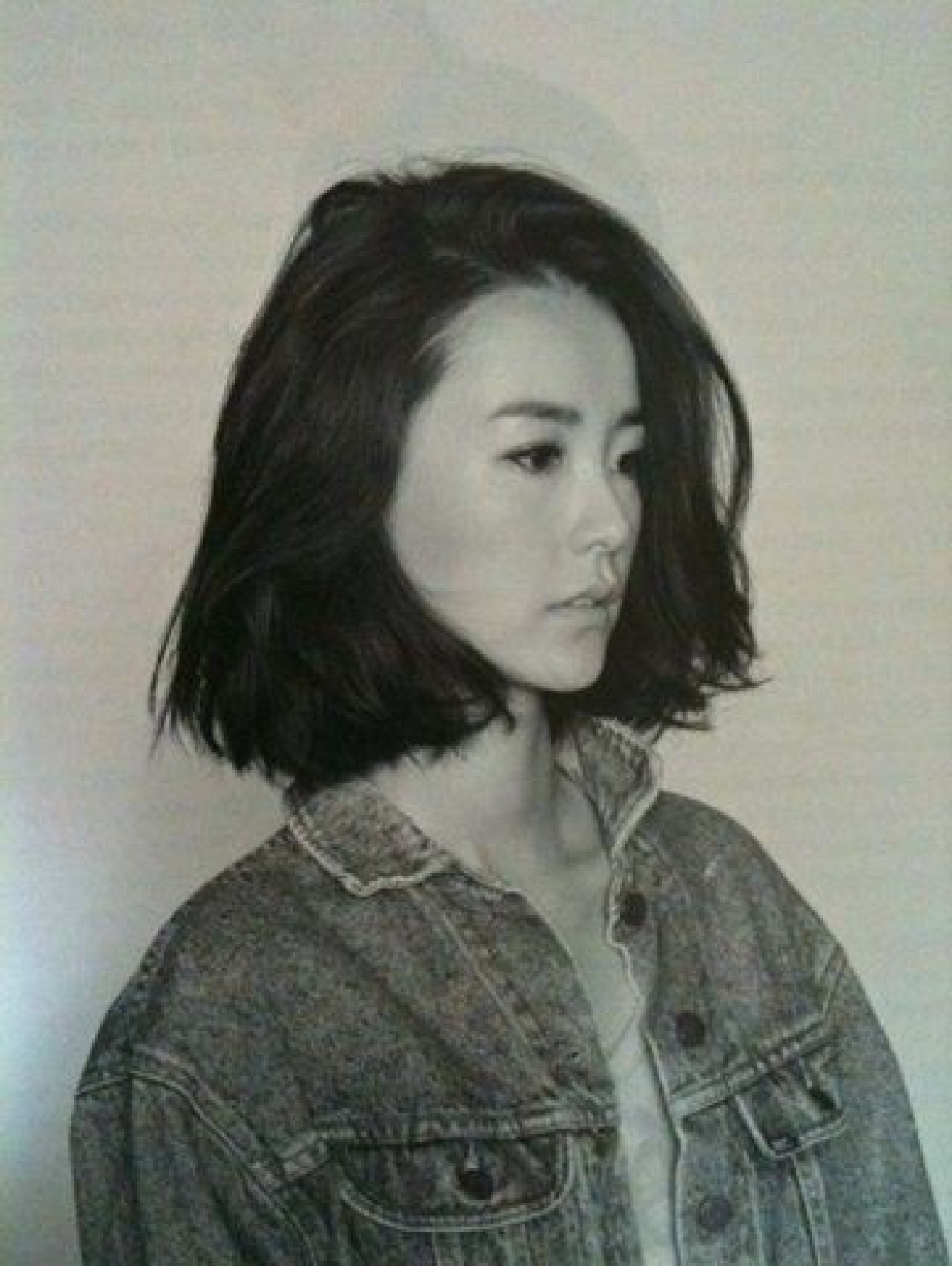




U.S.HOTEL
U.S.HOTEL
U.S.HOTEL
U.S.HOTEL
U.S.HOTEL
U.S.HOTEL
U.S.HOTEL
U.S.HOTEL
U.S.HOTEL
U.S.HOTEL
U.S.HOTEL
U.S.HOTEL
U.S.HOTEL
U.S.HOTEL
U.S.HOTEL

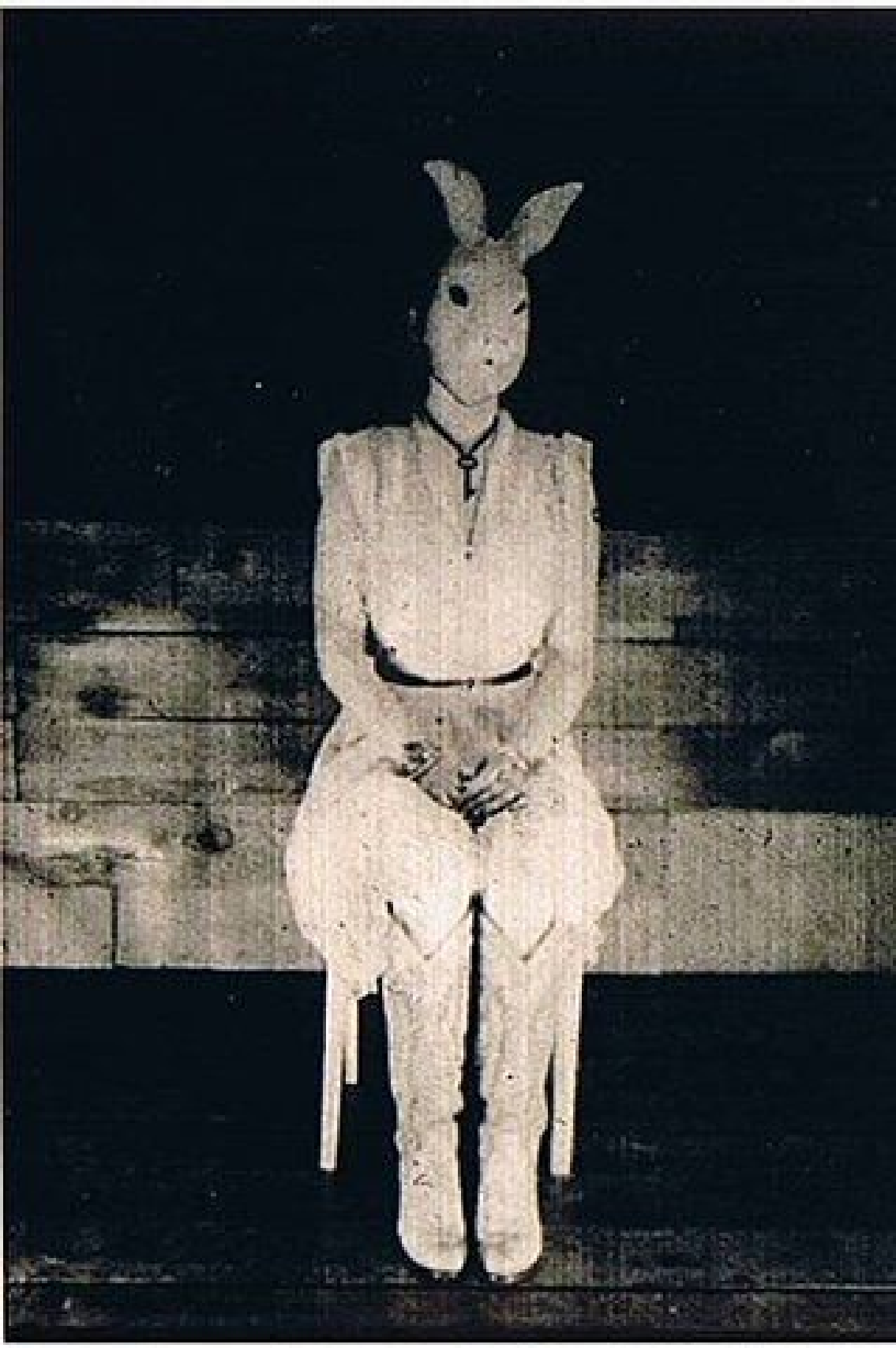






DOWN HOME Music
Muddy
Howlin'
DELTA
Music







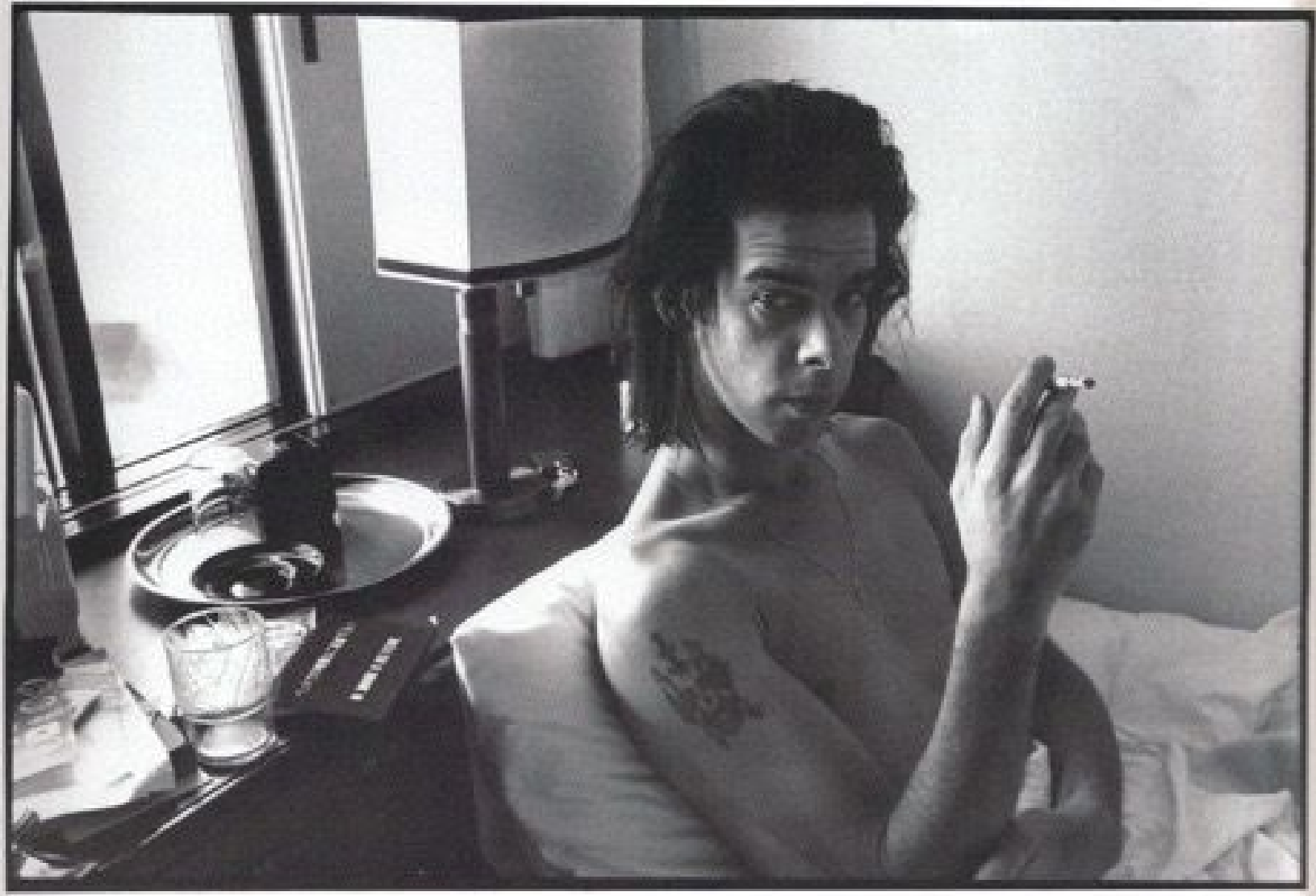


ANARCHY IS COMING TOGETHER.


















AFE 4-213




DAK
44
KODAK



eddieobryan.com


















TIFFANY & CO.






TELEPHONE









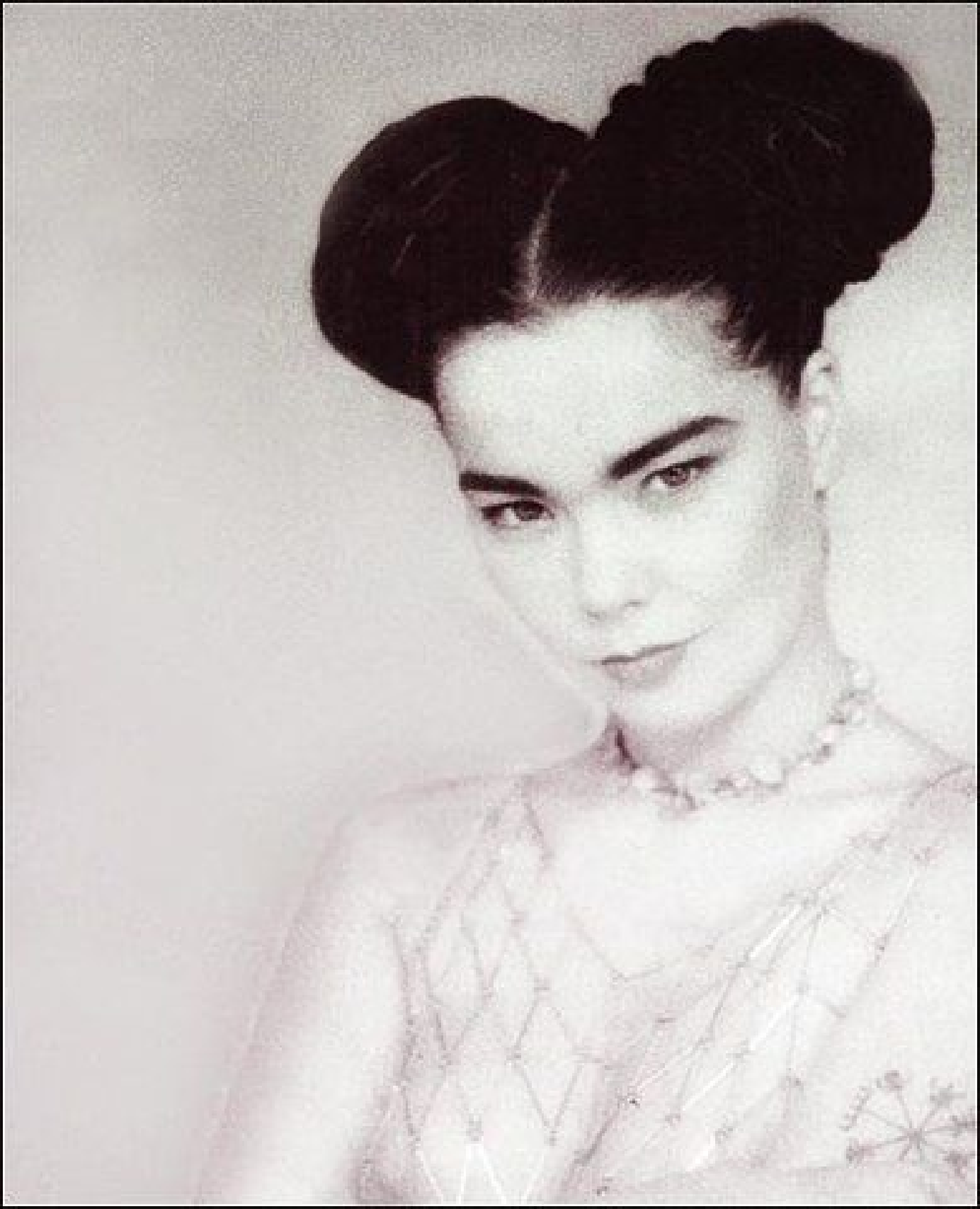









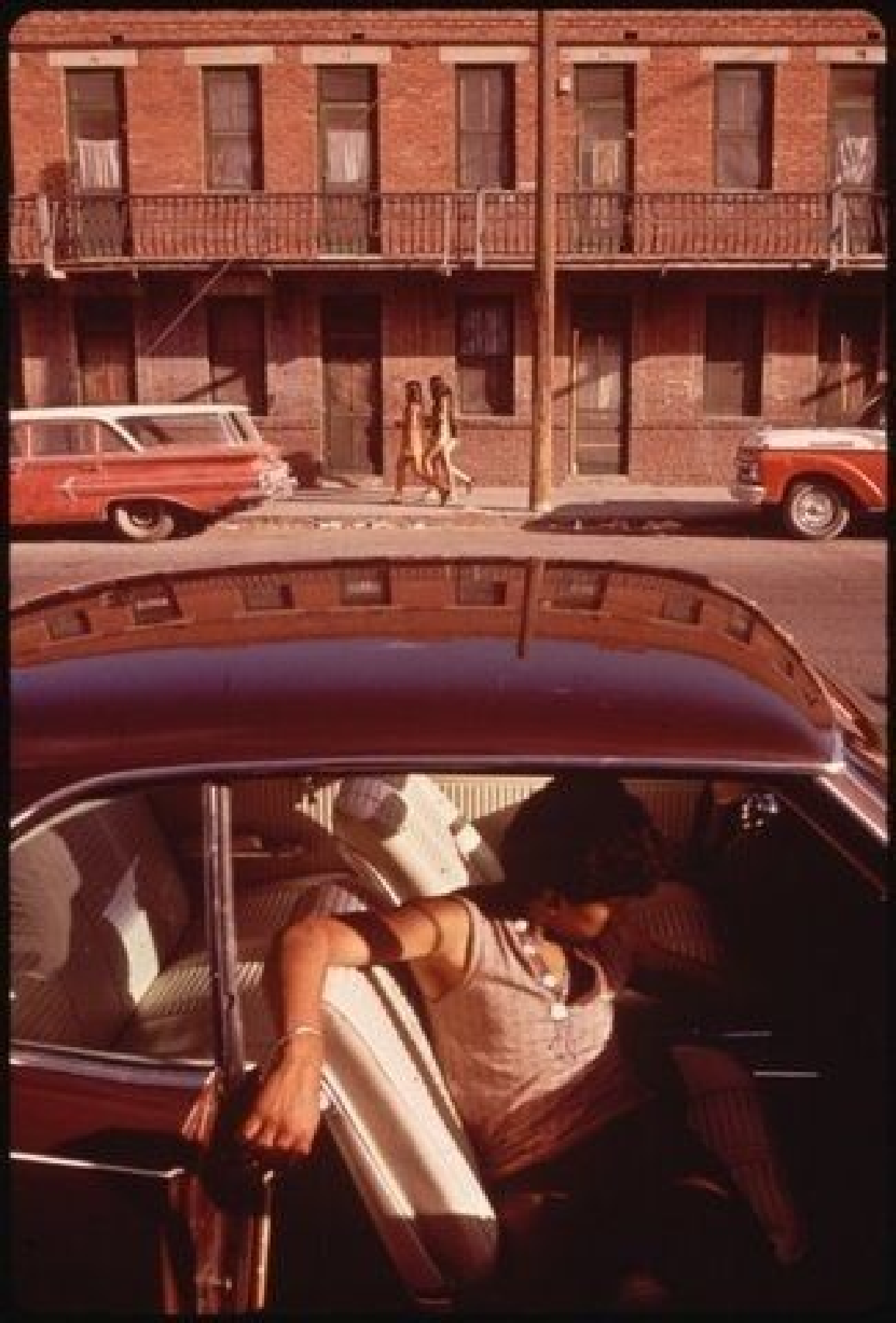




REVOLUTION IS THE OPIUM
OF THE INTELLECTUALS








A JM 535


2679
COMPLET
Who
The Who
197 01
ILC 88F






everybody's
imperfec






BAR
BAR




ALTA
ACQUA
Libreria



























elisechatterton©










SALFORD LADS
CLUB















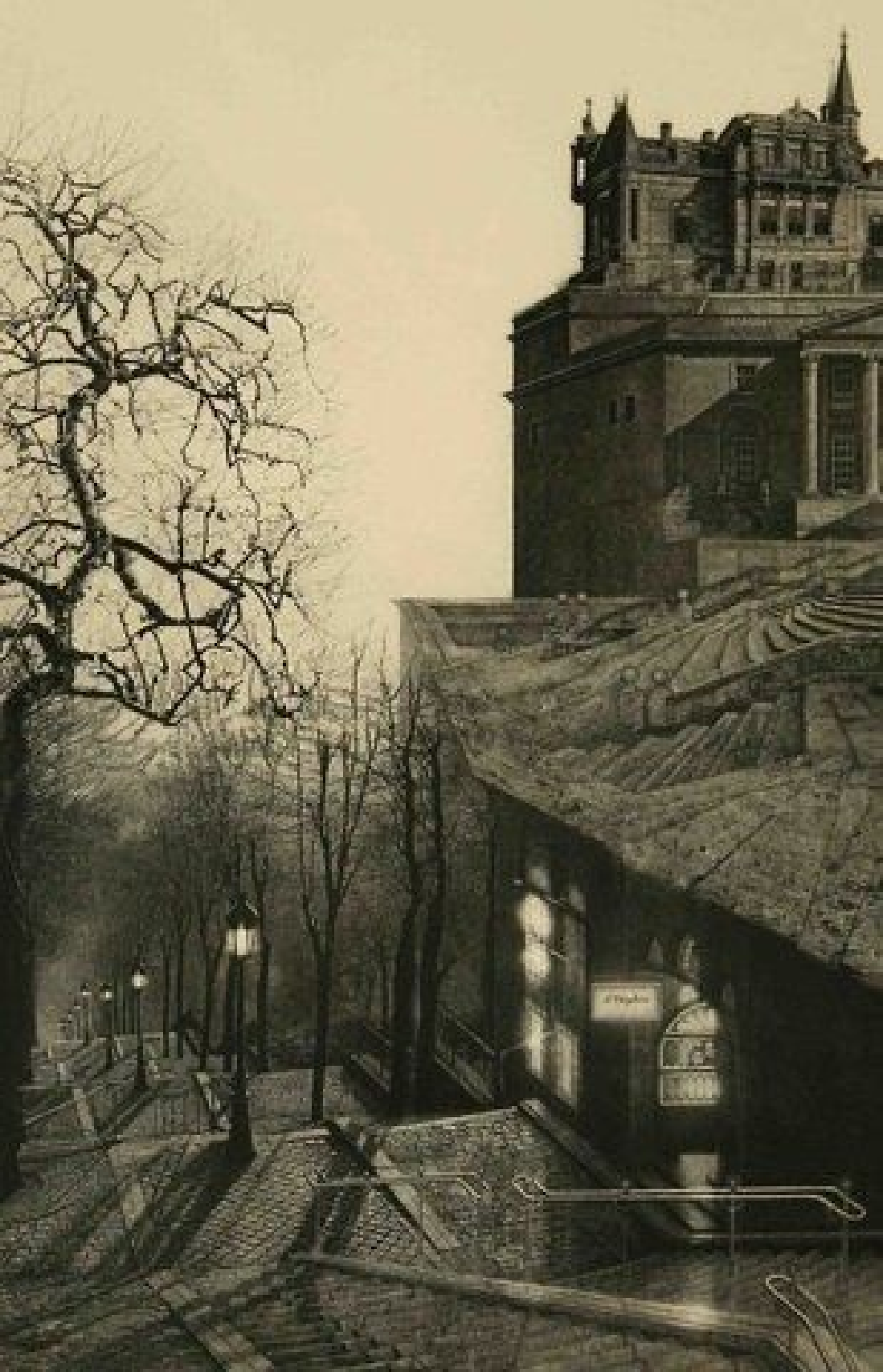












A'
cruello

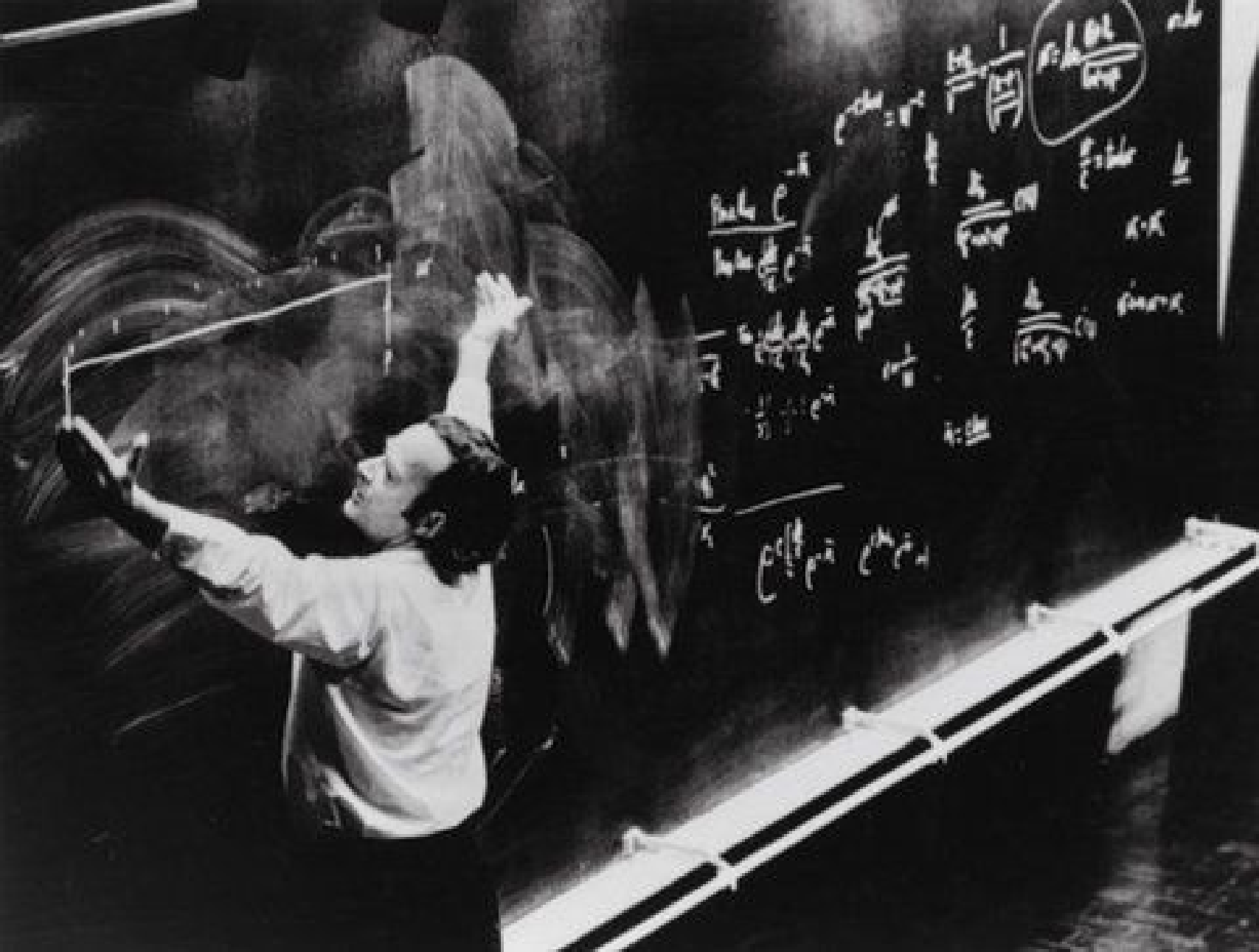


12


























HATZOLAH
M-2










THE END





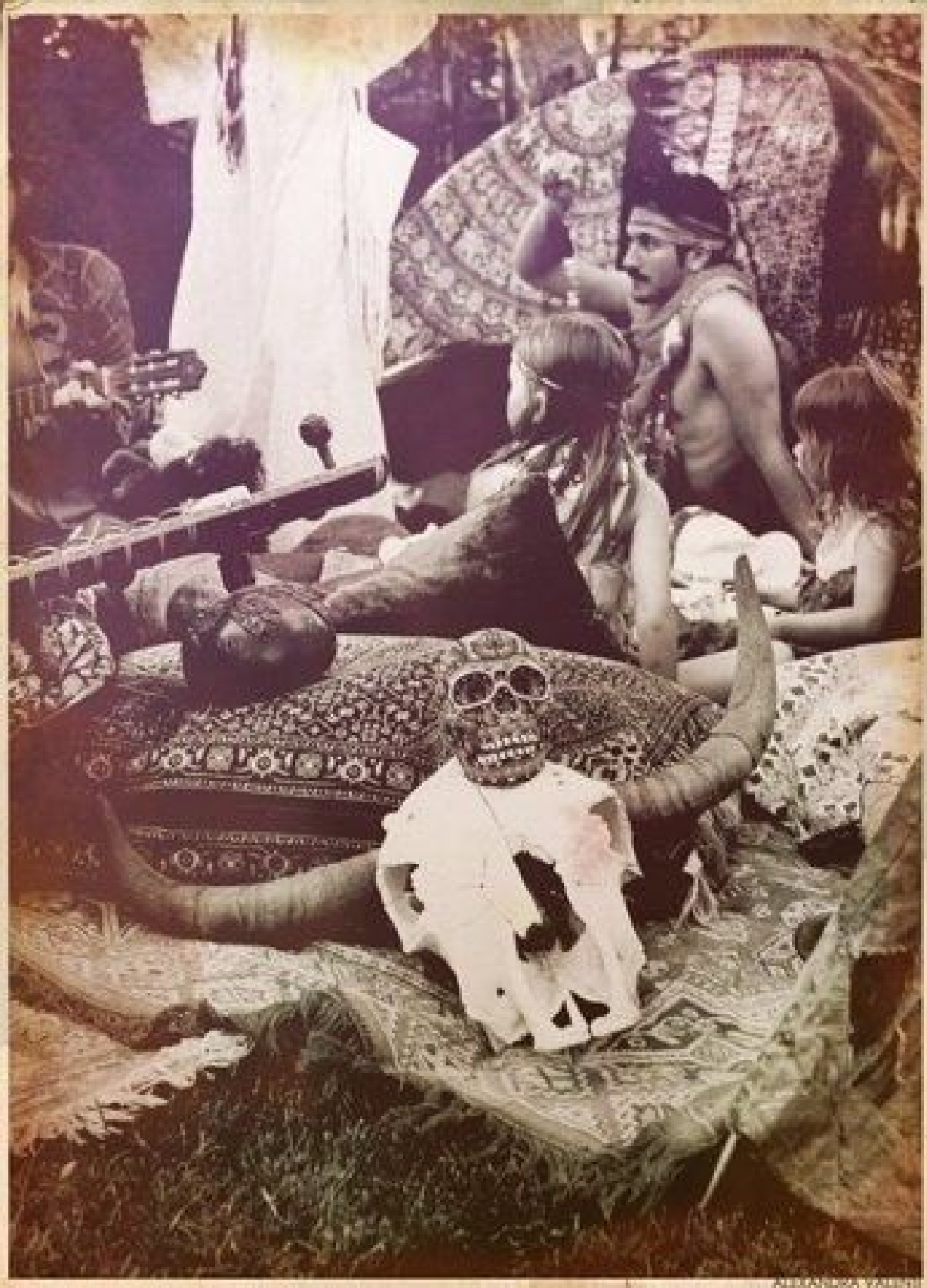








Admiral
TELEVISION
APPLIANCES
Enjoy Hit Parade
the tobacco...
the tip...
HOWARD
HOWARD
OF TODAYS
EADLINES
GHTER
AVENUE


SANTA FE






FRAMES


you and
Me









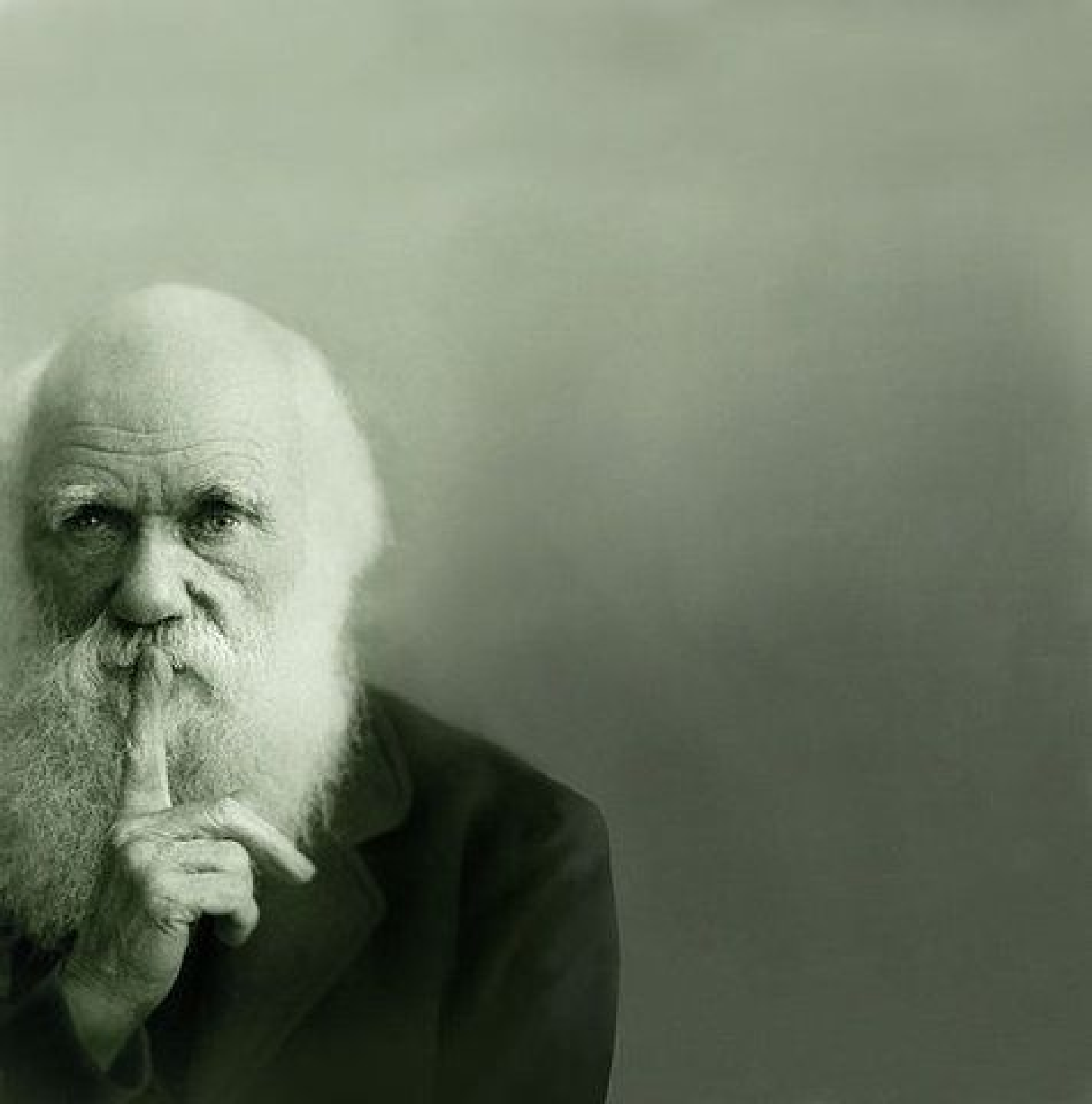






PALM TREE LIQUOR
6 PACK CANS $3.89
12 PACK CANS $6.89
$1.85 PER PACK
$16.99 PER CARTON
99¢
$1.99
Budweiser







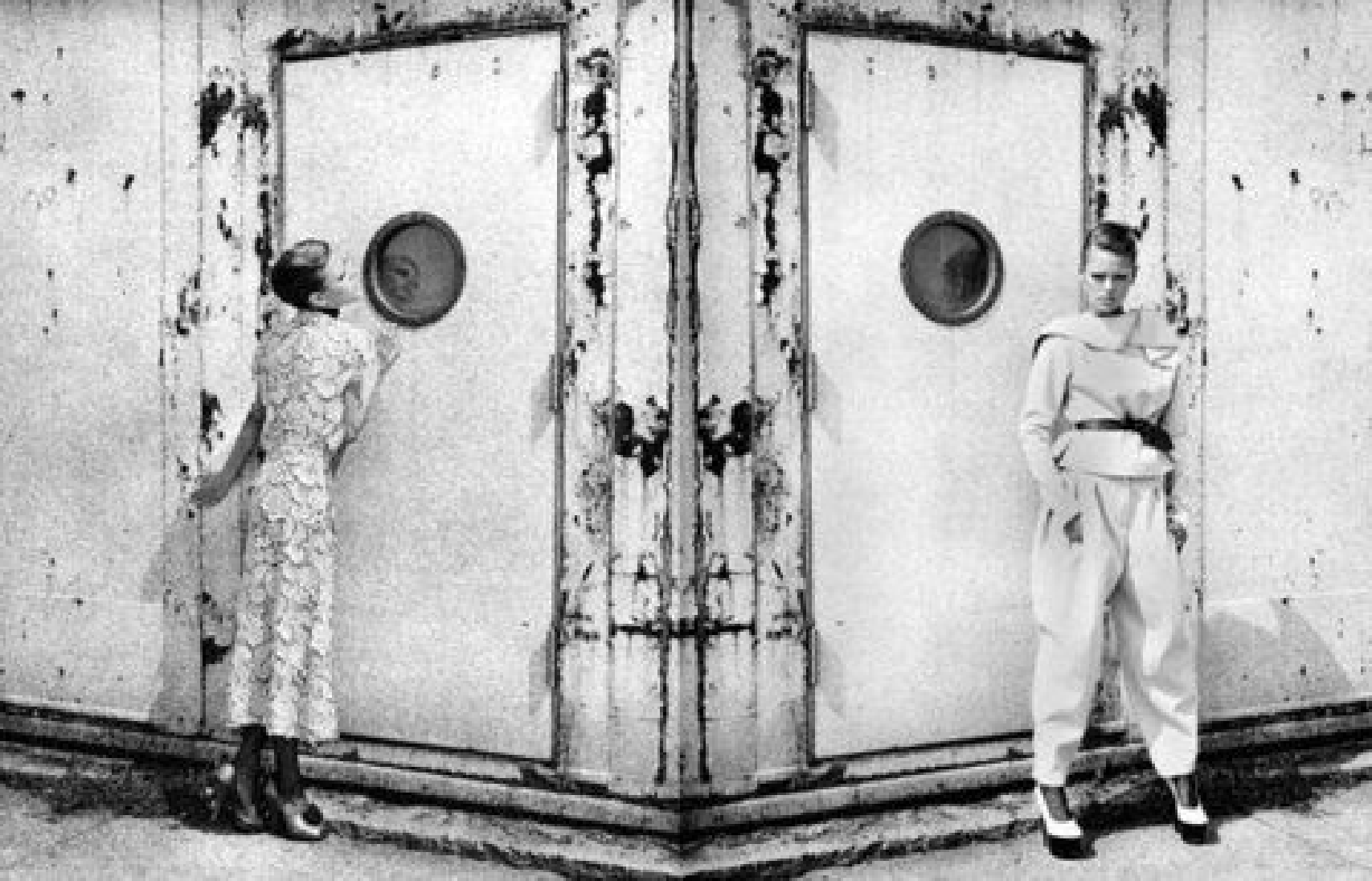

















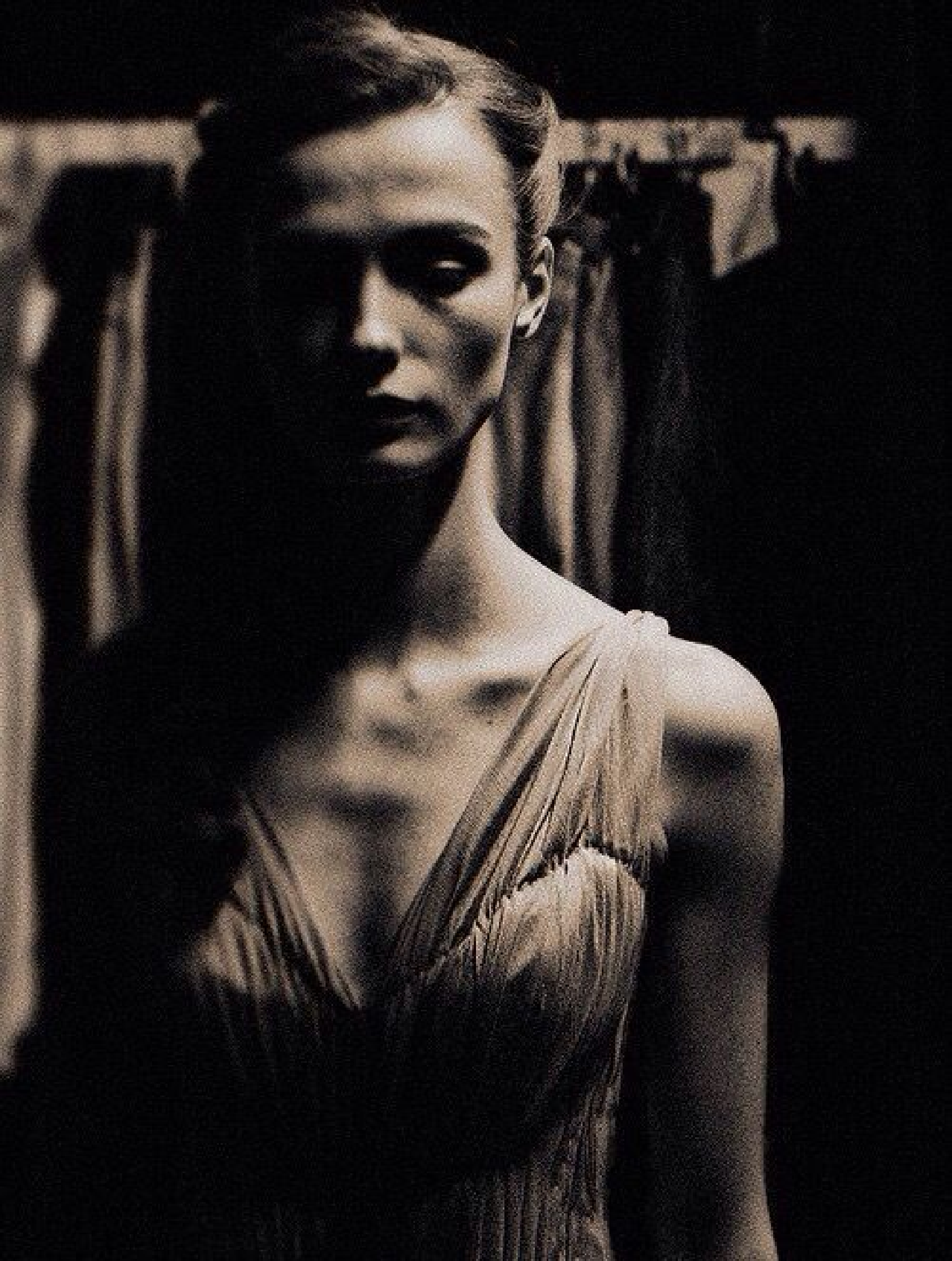














COMME des GARÇONS
SPRING / SUMMER
1995




P2745-575


















130
ZZ77767
"Little" Bastard





The Father of the Glaciers








ARE YOU LIVING YOUR DREAM?











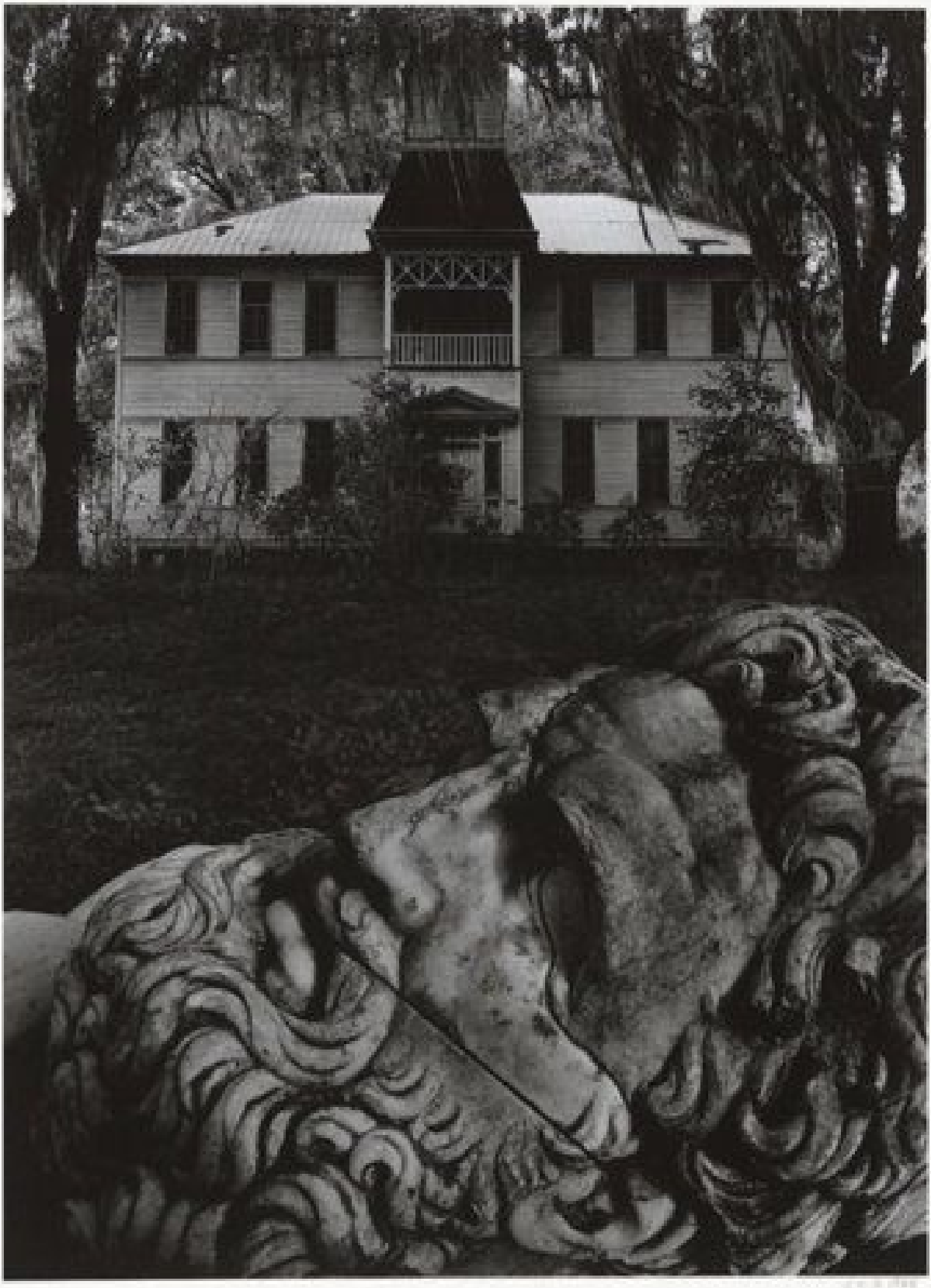




22






SKATE




ARE YOU LIVING YOUR DREAM?






















MRS. BATES










Dixons




























TWIST
DON'T
WALK
lot
EAST SIDE
DO
NOT
PARK
8-9







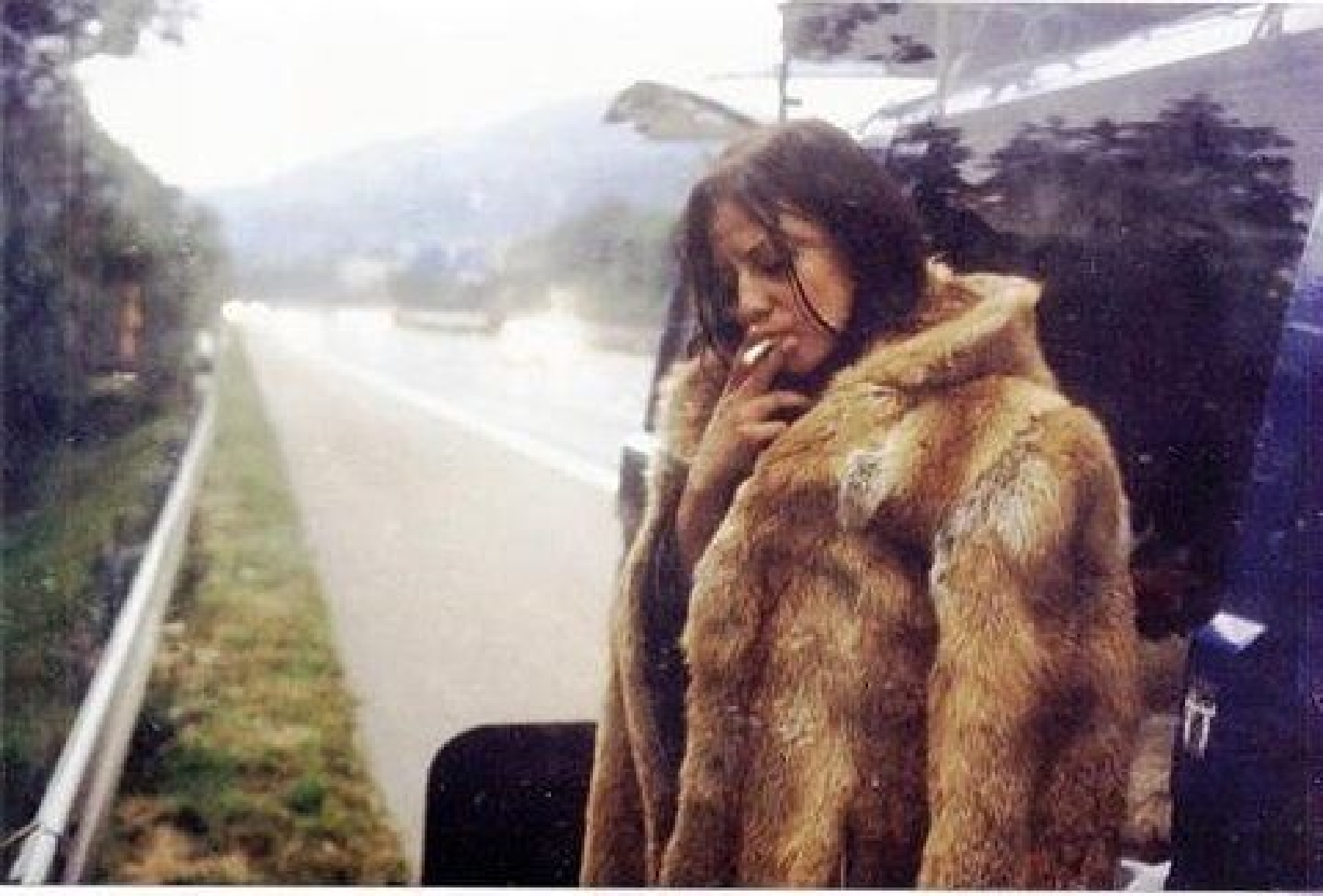


ALFRED
HITCHCOCK

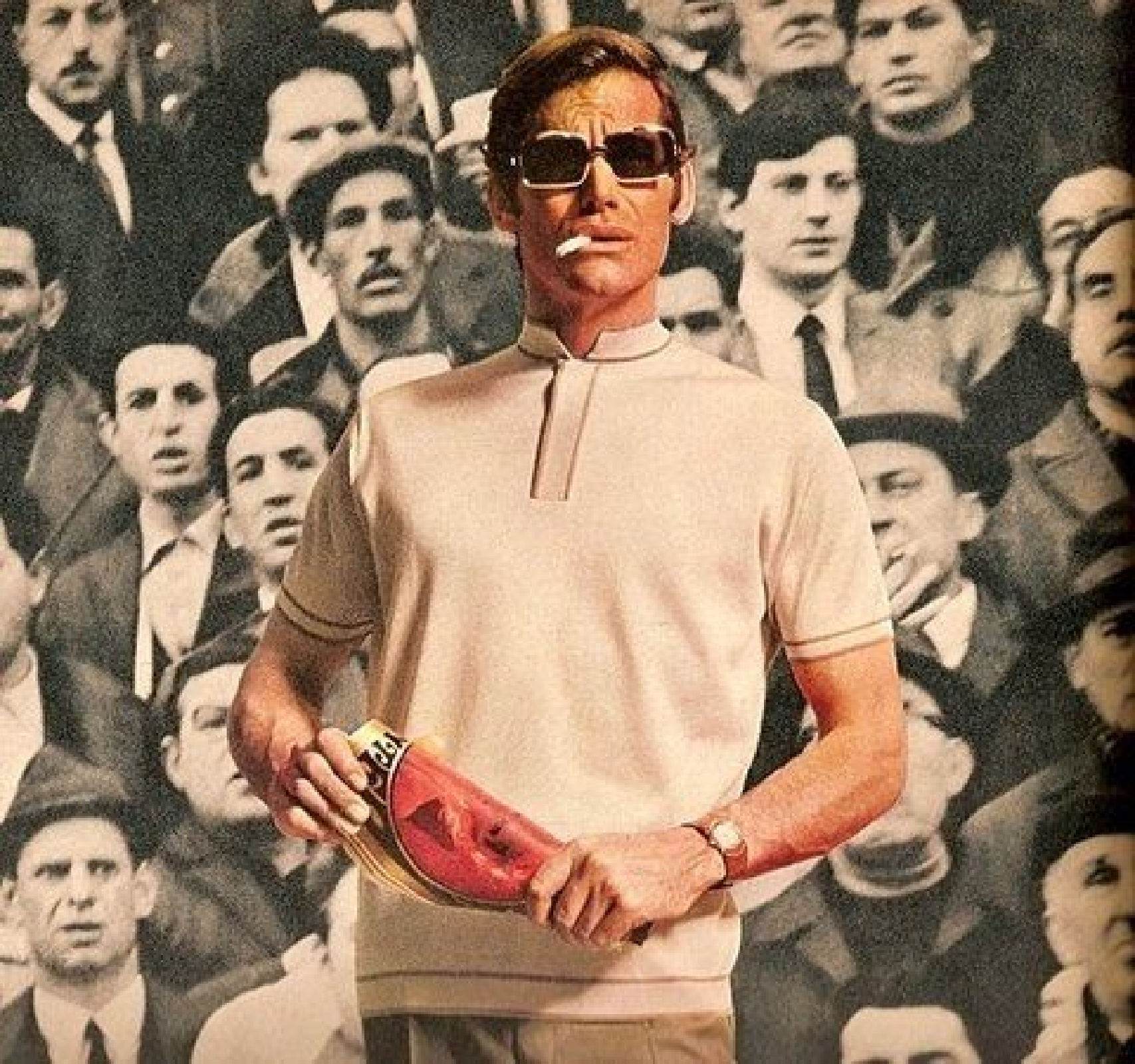










3




















Meanwhile, in the countryside...


LLOYD







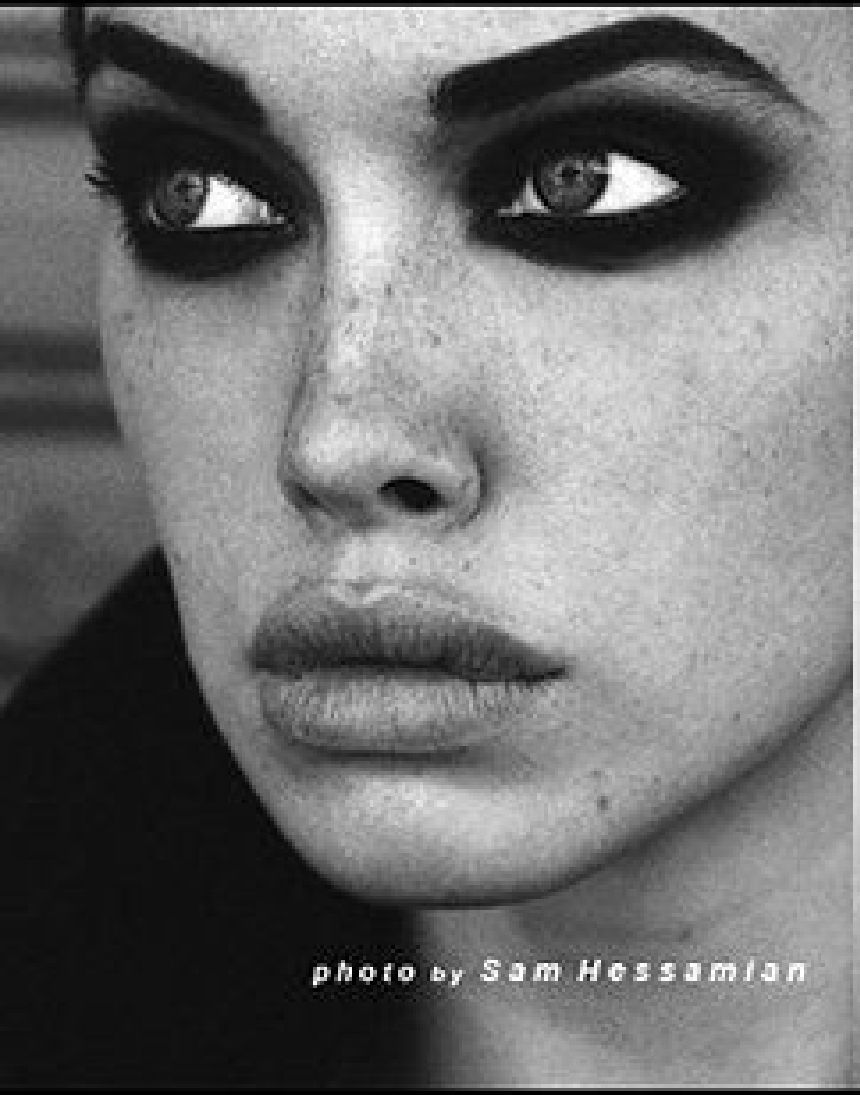

photo by Sam Hessamian








142
FAIRBANKS CITY TRANSIT SYSTEM






ALL OUT AID
• TO GREAT BRITAIN •
AND THE ALLIES
RESTAURANT




Butter








250円
KIRIN
KIRIN
まんが喫茶
1時間400円














DELI
COLD BEER SODAS
TROPICAL PRODUCTS
YARIN DELI GROCERY


MOTEL
MOTEL
MOTEL










KRONE

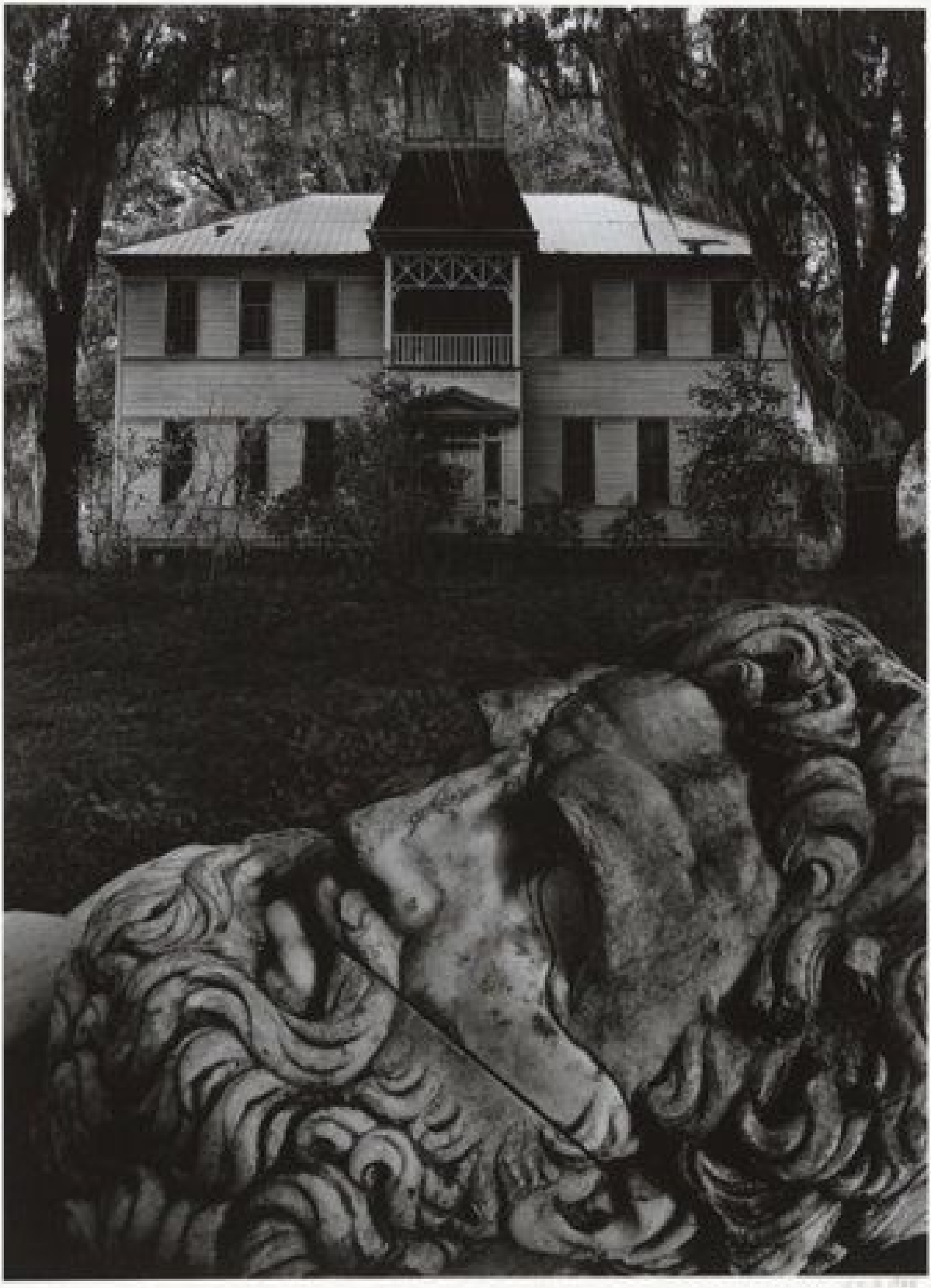








2679
COMPLET
Who
The Who
197 01
ILC 88F










































STEIN





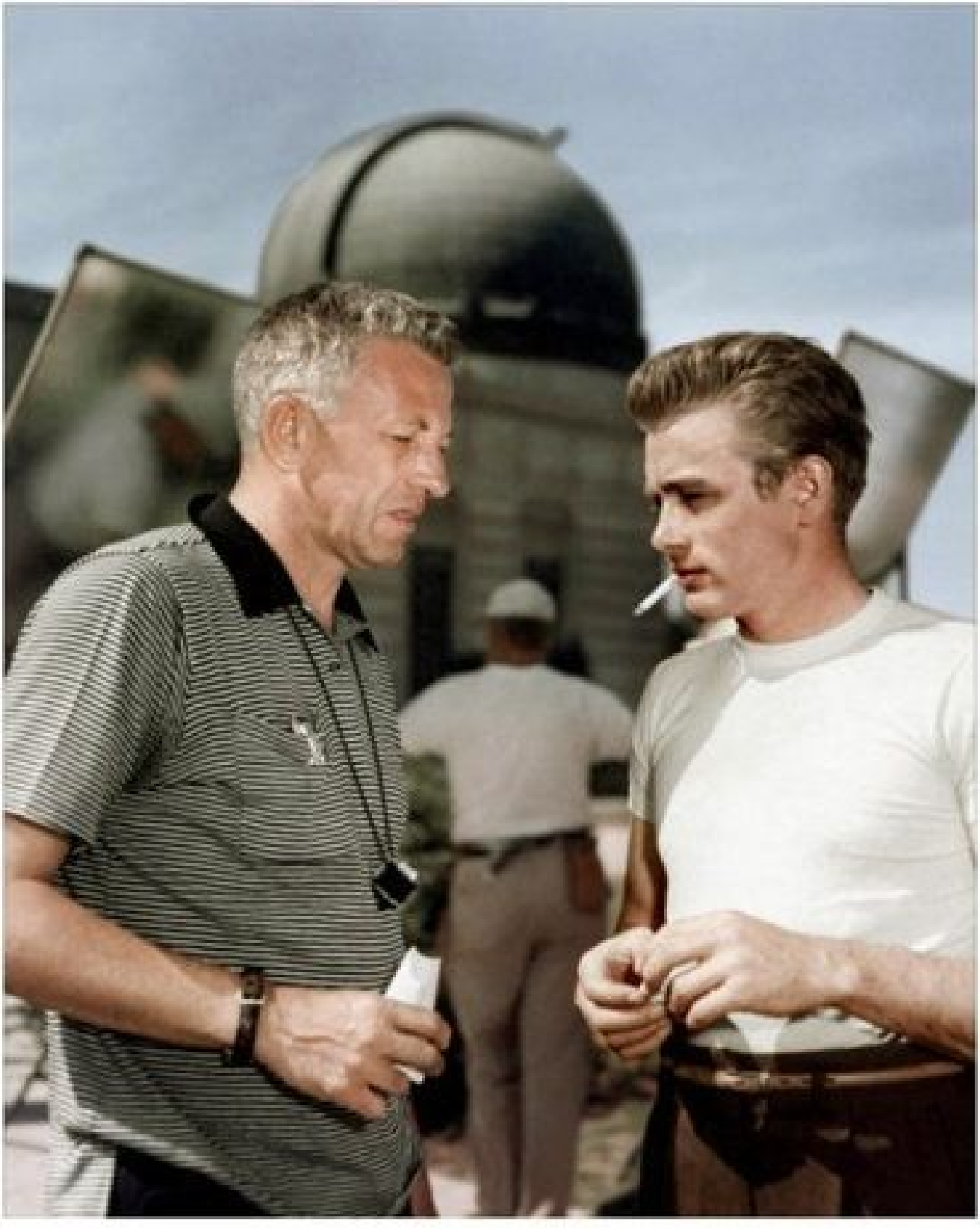





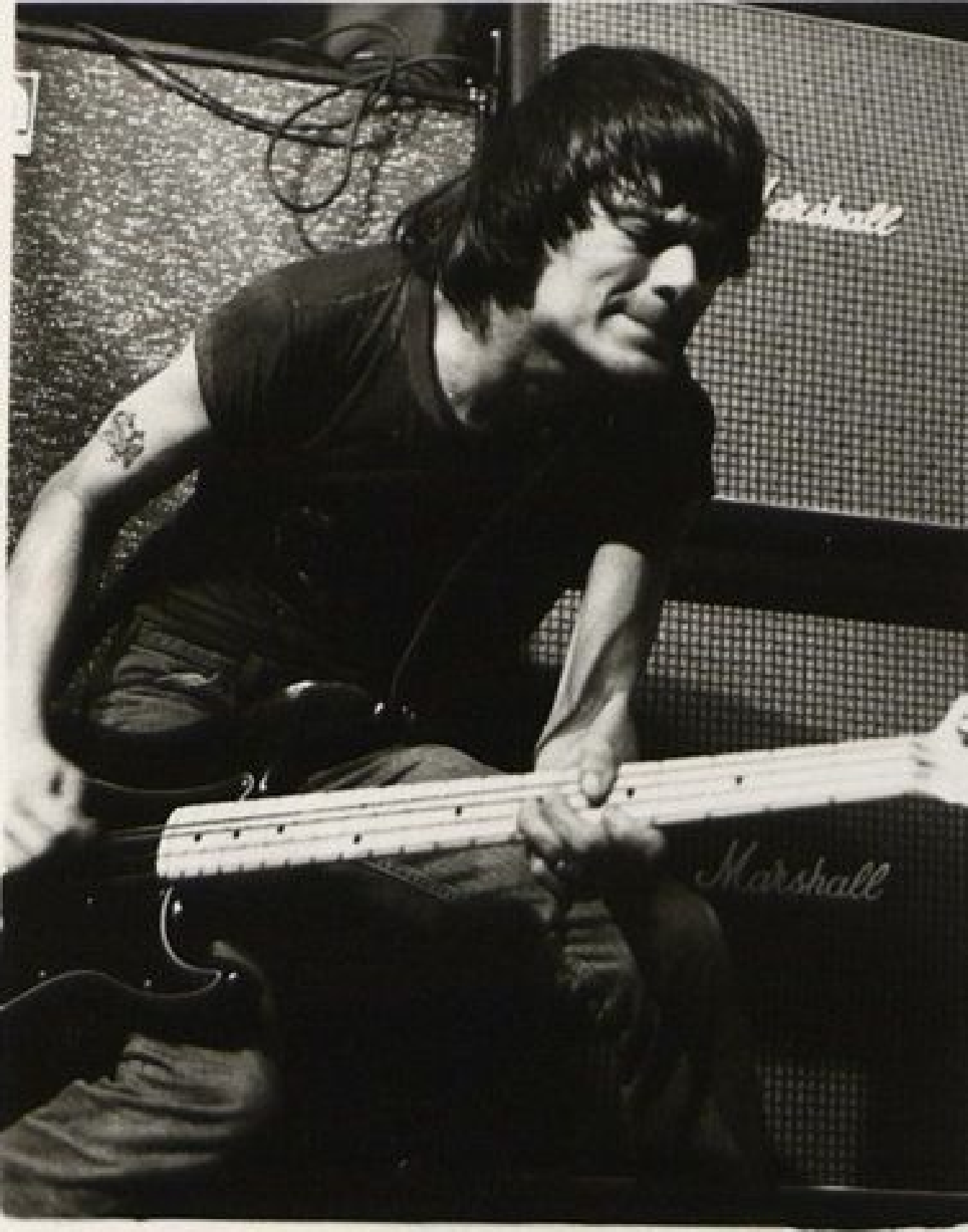
Marshall


















































THIS IS NOT AMERICA
USO
U.S. ARMED FORCES






















ONE WAY




Idea beauty
Più energia e luce alla pelle del viso. Aqualia Thermal Leggera di Vichy, con acqua termale ricca di preziosi minerali, idrata per 24 ore (in farmacia)



black *magic*

PHOTOGRAPHED BY JAKOB AXELMAN



Left: Lower dress, vintage hat.
Right: Louse-mabard and veil.
APC shorts, Wolford stockings,
Bruno Frisoni shoes, vintage belt.
Fashion Editor: Allison Miller







Братья по космосу

Слева: двубортный комбинезон кремового цвета из трикотажного гладкокрашеного хлопка из дизайна Helmut Lang; рубашка из плотного прозрачного бело-зеленого шелка Louis Vuitton. Справа: кремовая рубашка из шелка, сатина, фланели, Helmut Lang.






TEREX




MEDICAL





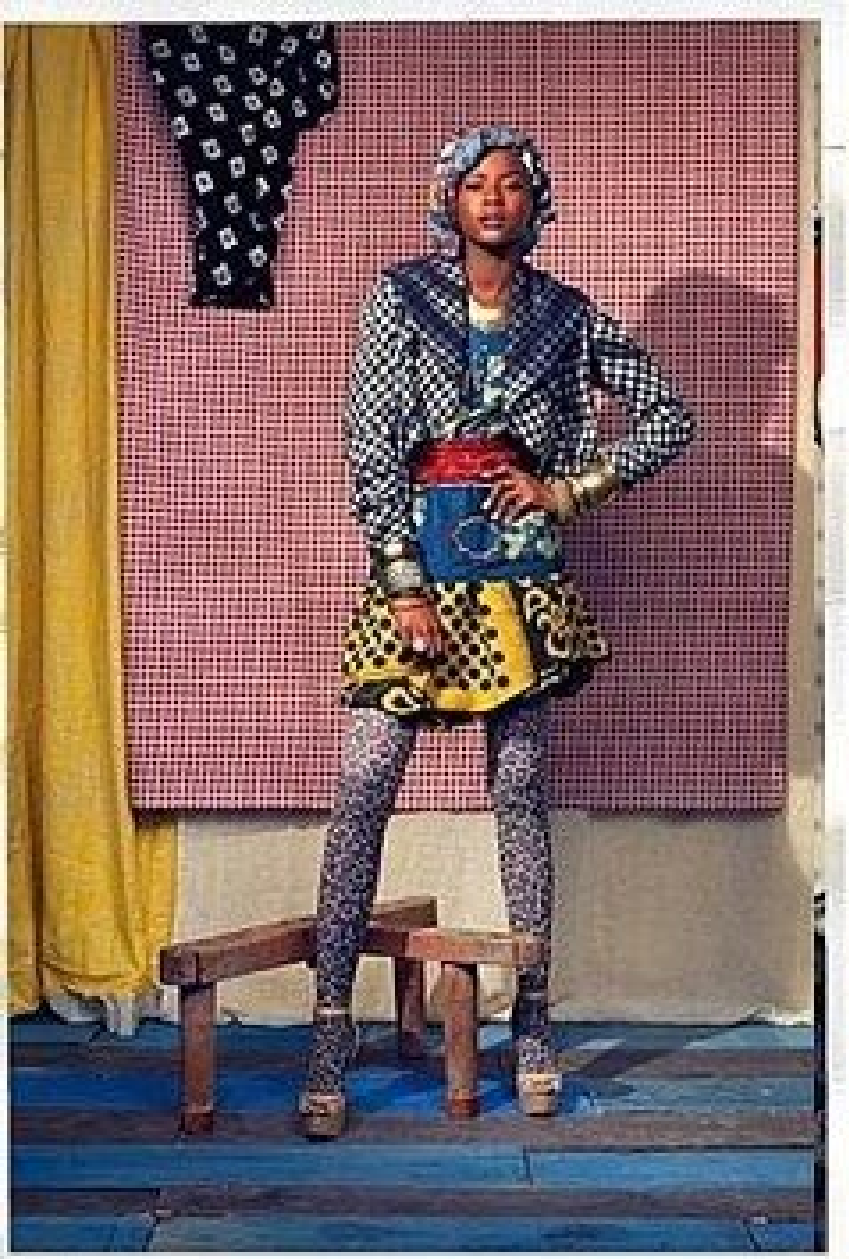







© 2009 Jamel Shabazz


AUTTO


7141 - VV75






















Solaris


COLOSSEUM
COLDPLAY
T EYES


TELEFON
TELEFON
TELEFON










King Ko
for a da
SOUTH AFRICA
Empire State Obse




PARK












Karl-Marx-Straße








FASHION





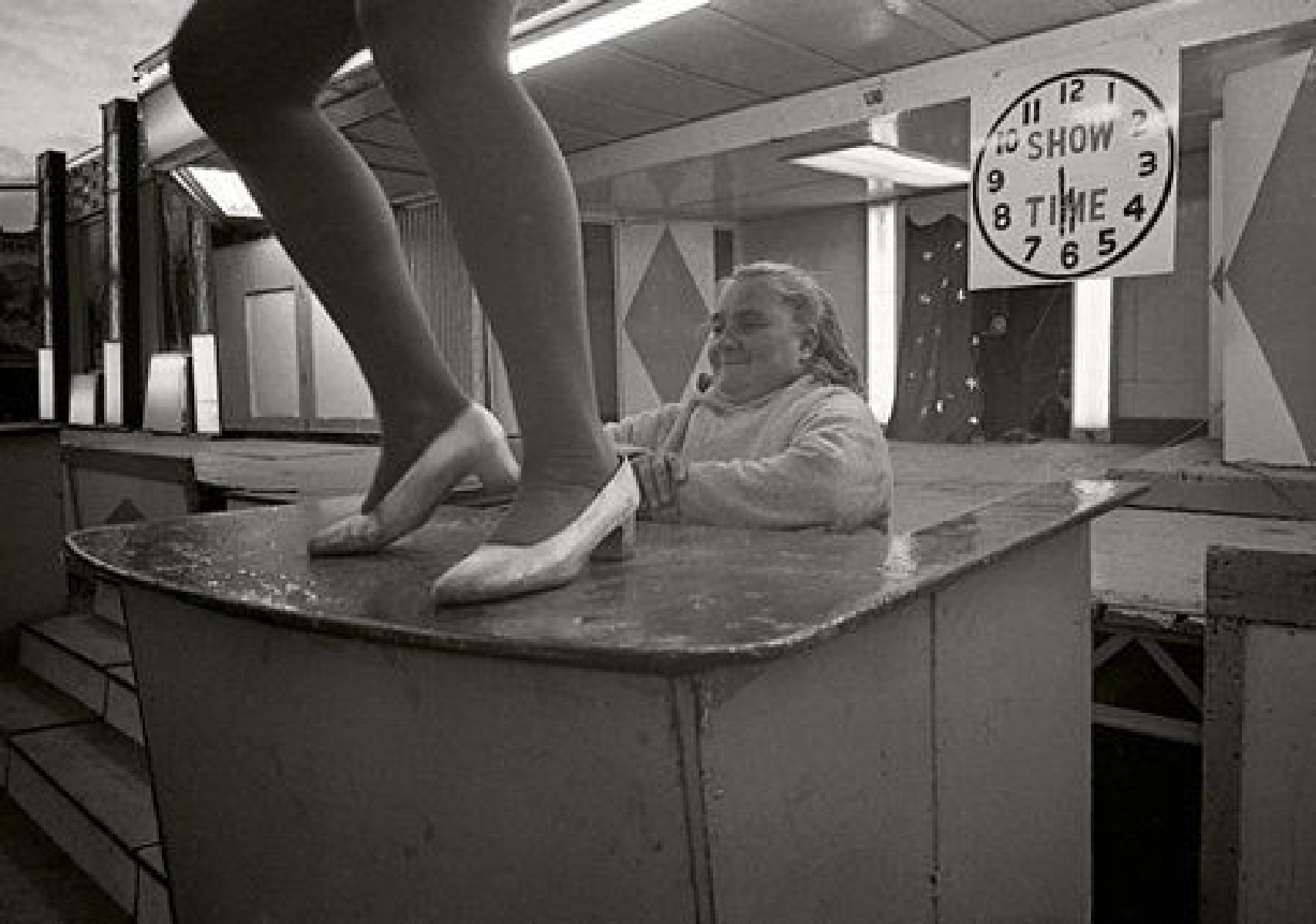
SHOW
TIME









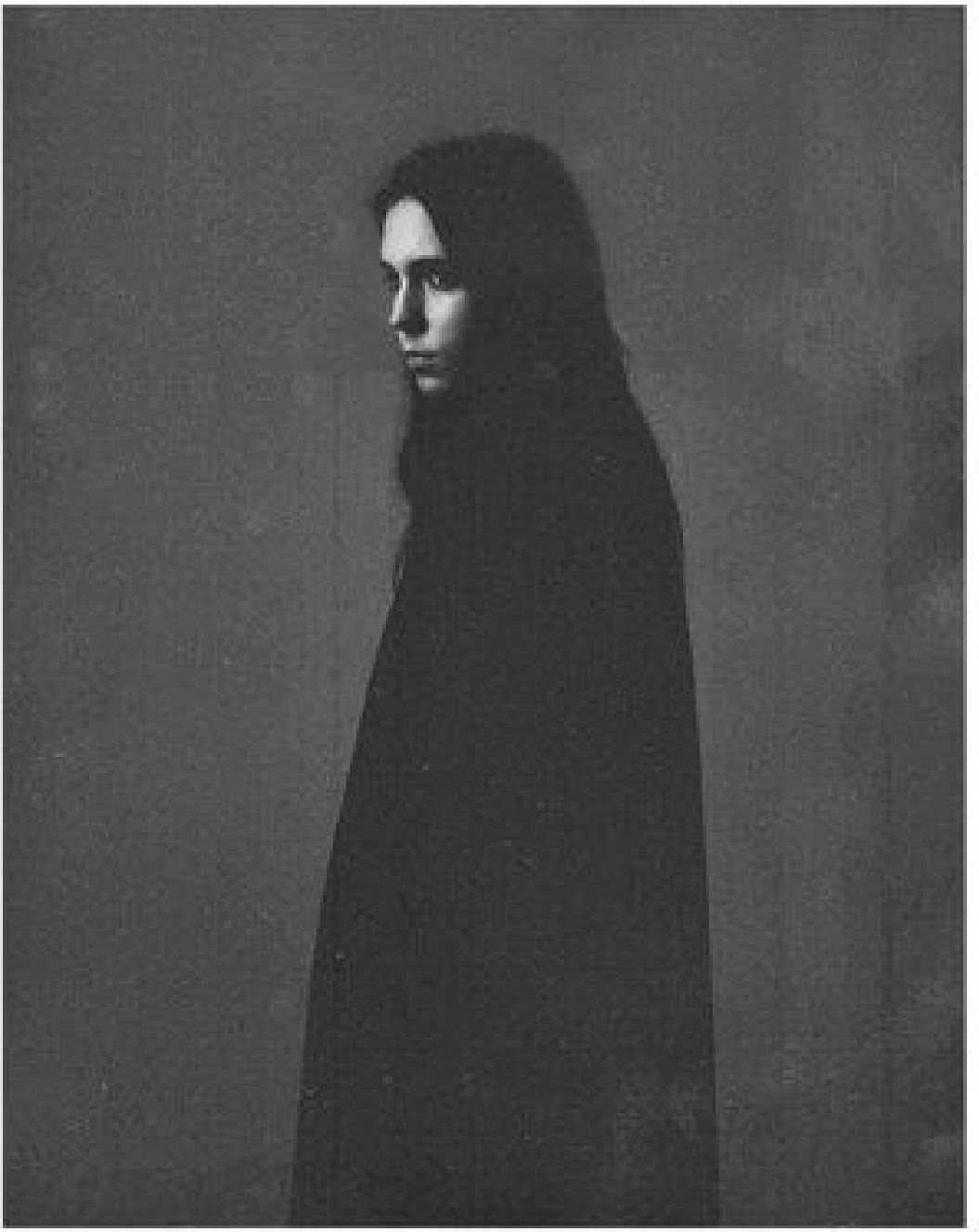


EMPIR







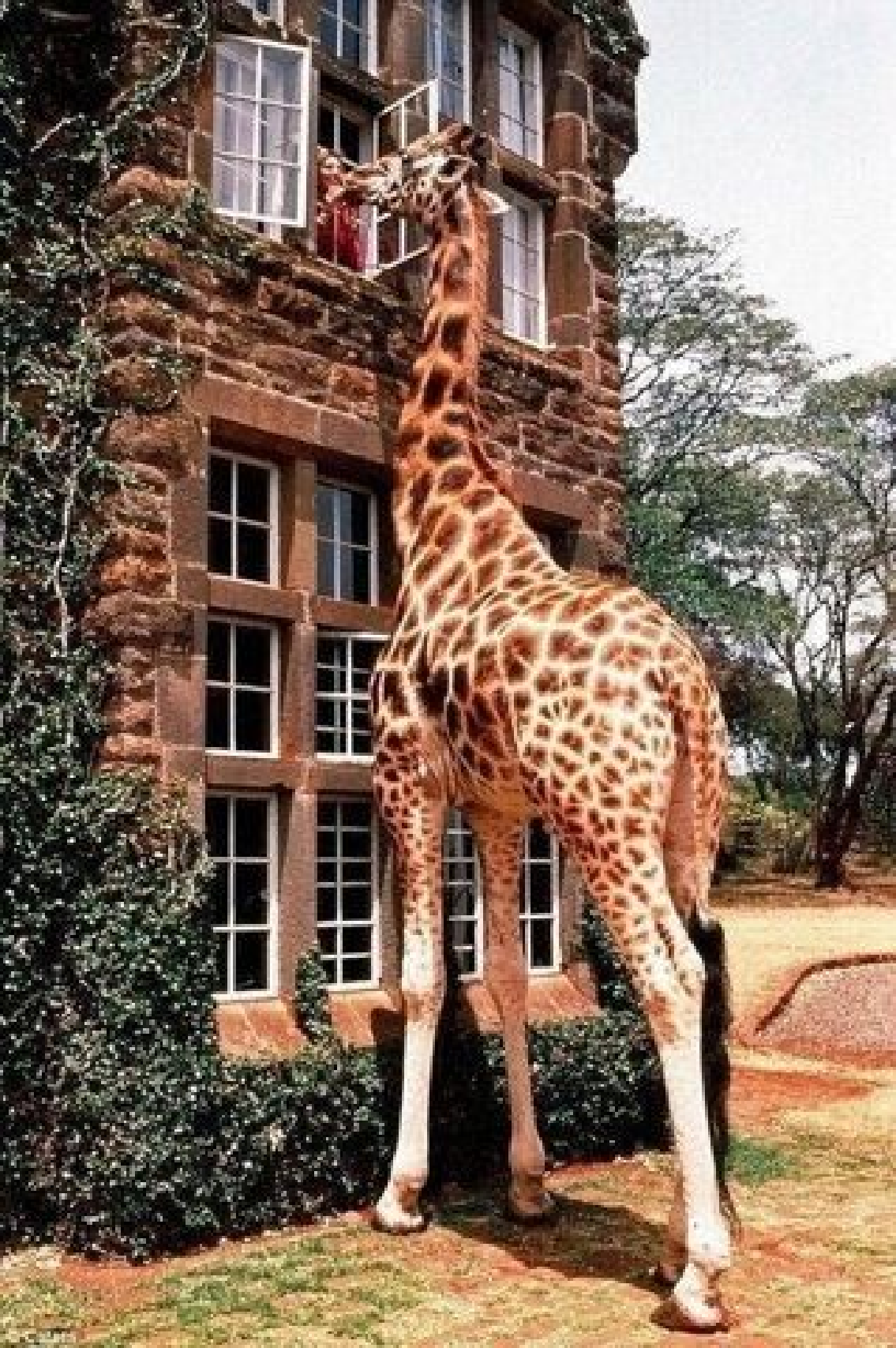












Enter with or buy
MetroCard at all times





















STRANGER THAN PARADISE

A NEW AMERICAN FILM

"An enchanting film...made with heart and wit. It doesn't feel quite like any other movie you've seen before."

Roger Ebert, Chicago Sun-Times

THE SAMUEL GOLDWYN COMPANY PRESENTS A FILM BY JIM JARMUSCH

with JOHN LURIE ESZTER BALINT RICHARD EDSON

EXECUTIVE PRODUCER OTTO GROKENBERGER PRODUCER SARA DRIVER

MUSIC JOHN LURIE WRITER-DIRECTOR JIM JARMUSCH




































































HOTEL
ASTOR
PLANTERS
PEANUTS
ARRIDGE


Cortez
Ltd.





Please Credit:
PHOTOFEST
(212) 633-6330


FRAMES

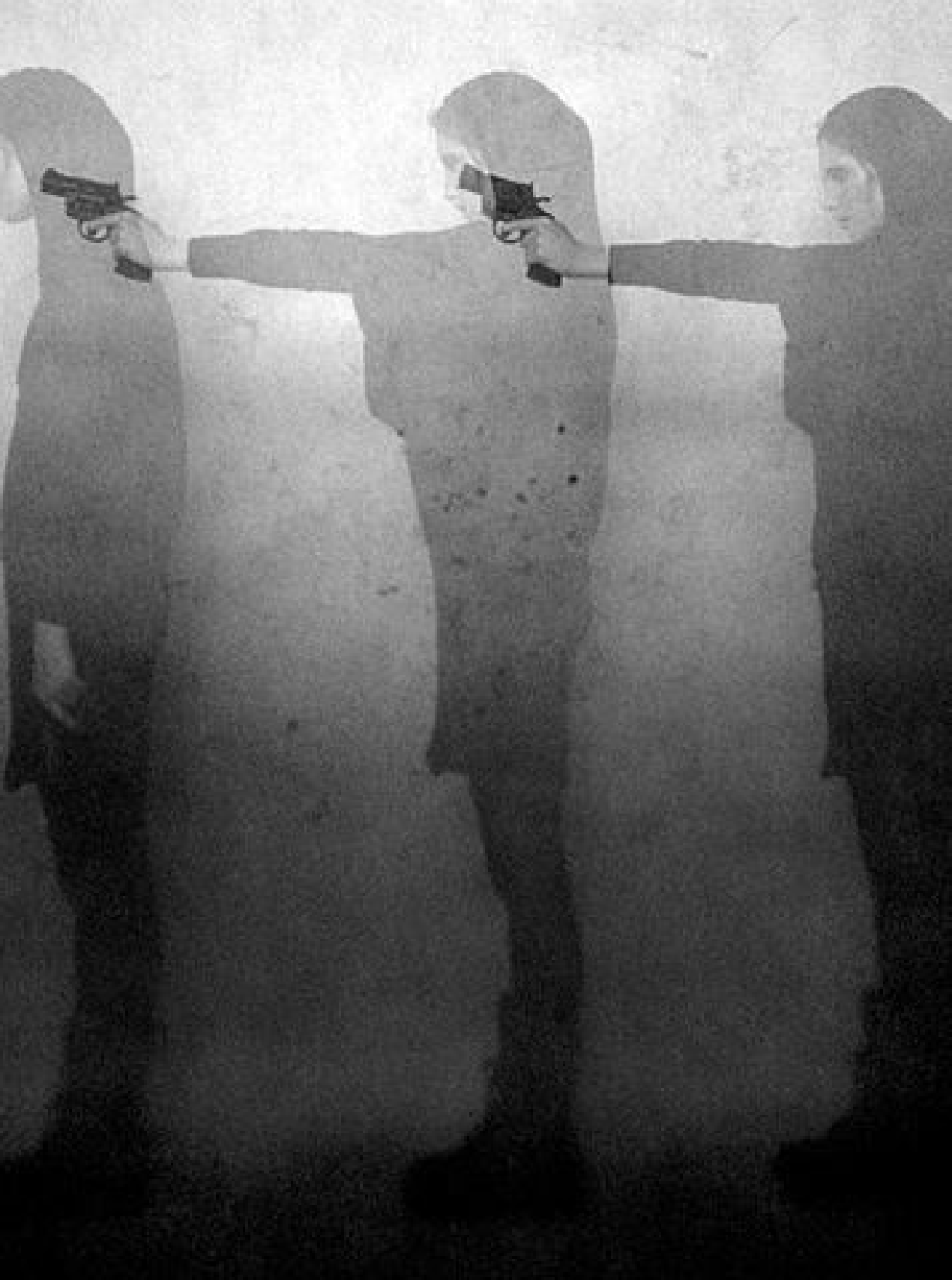

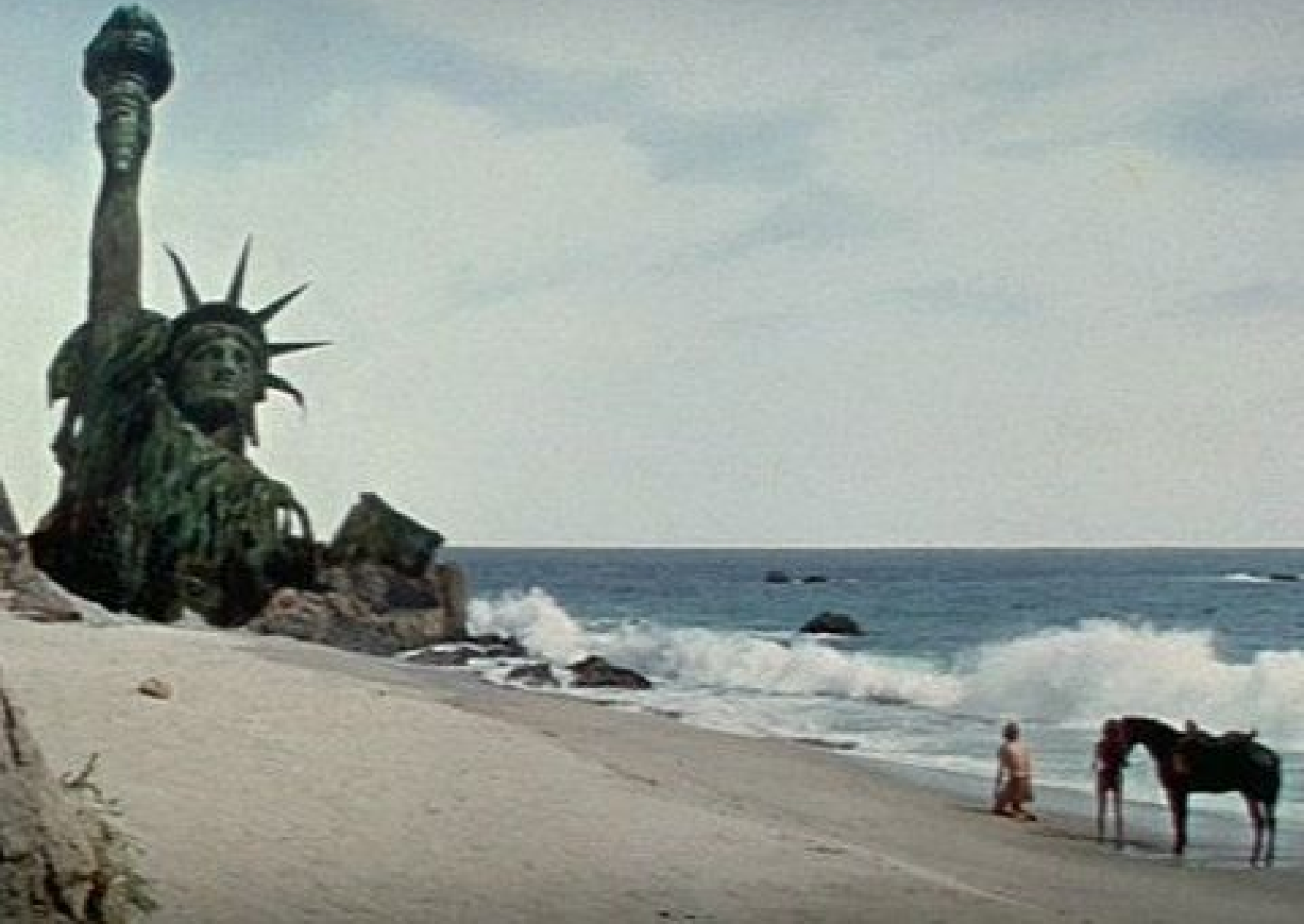






Admiral
TELEVISION
APPLIANCES
Enjoy Hit
Parade
the tobacco...
the tip...
HOWARD
HOWARD
OF TODAYS
EADLINES
GHTER
AVENUE

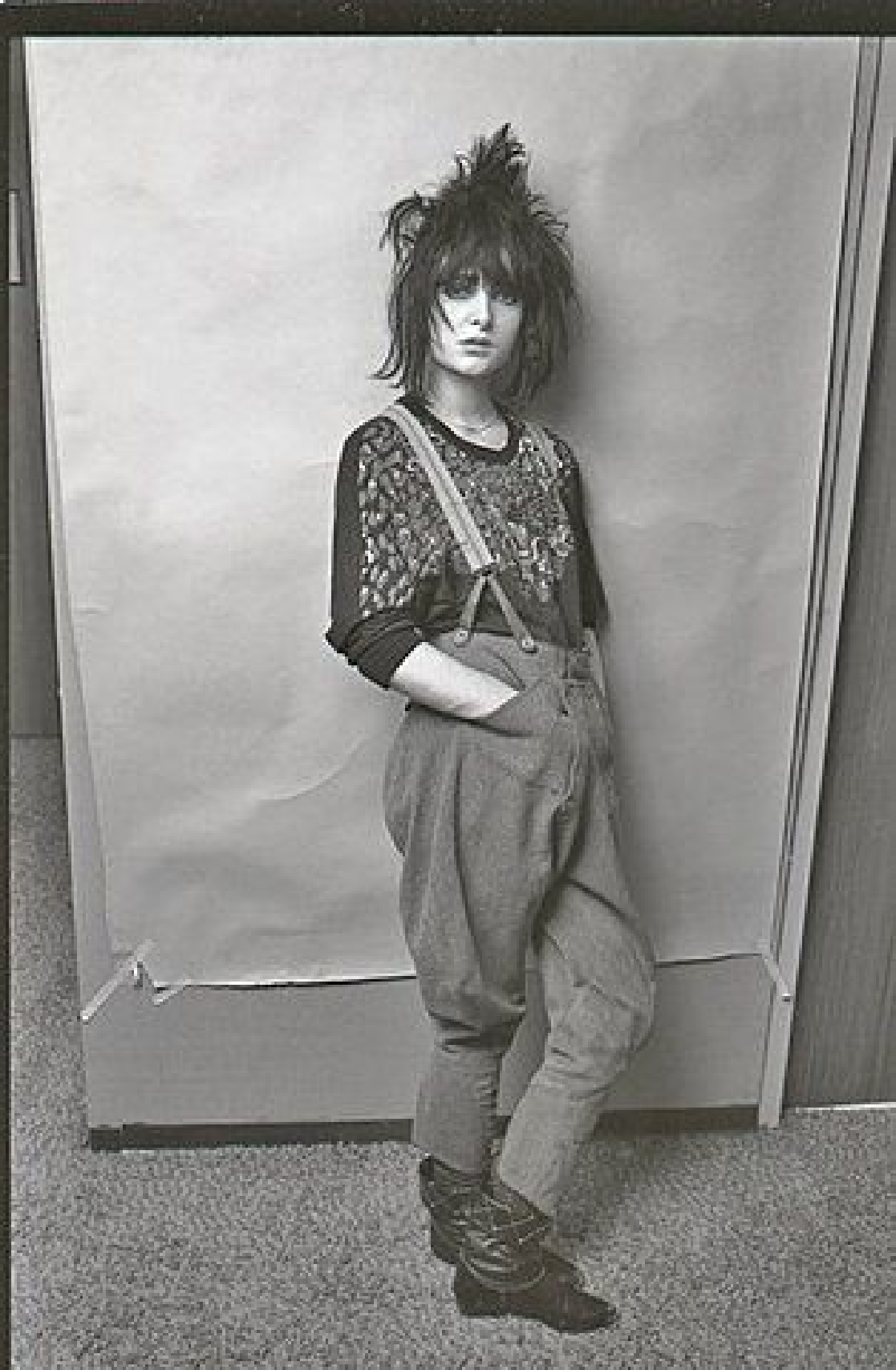








SANTA FE






















UNIVERSAL
PHILIPS
RADIO
PHILIPS
LICHT
Dujardin
Weinbrand
CINZANO
KELSCH
P


















HOT










HOBGOBLIN




ANJA RUBIK + QUAZI
LIMITED COLLECTION












MILLINERS





















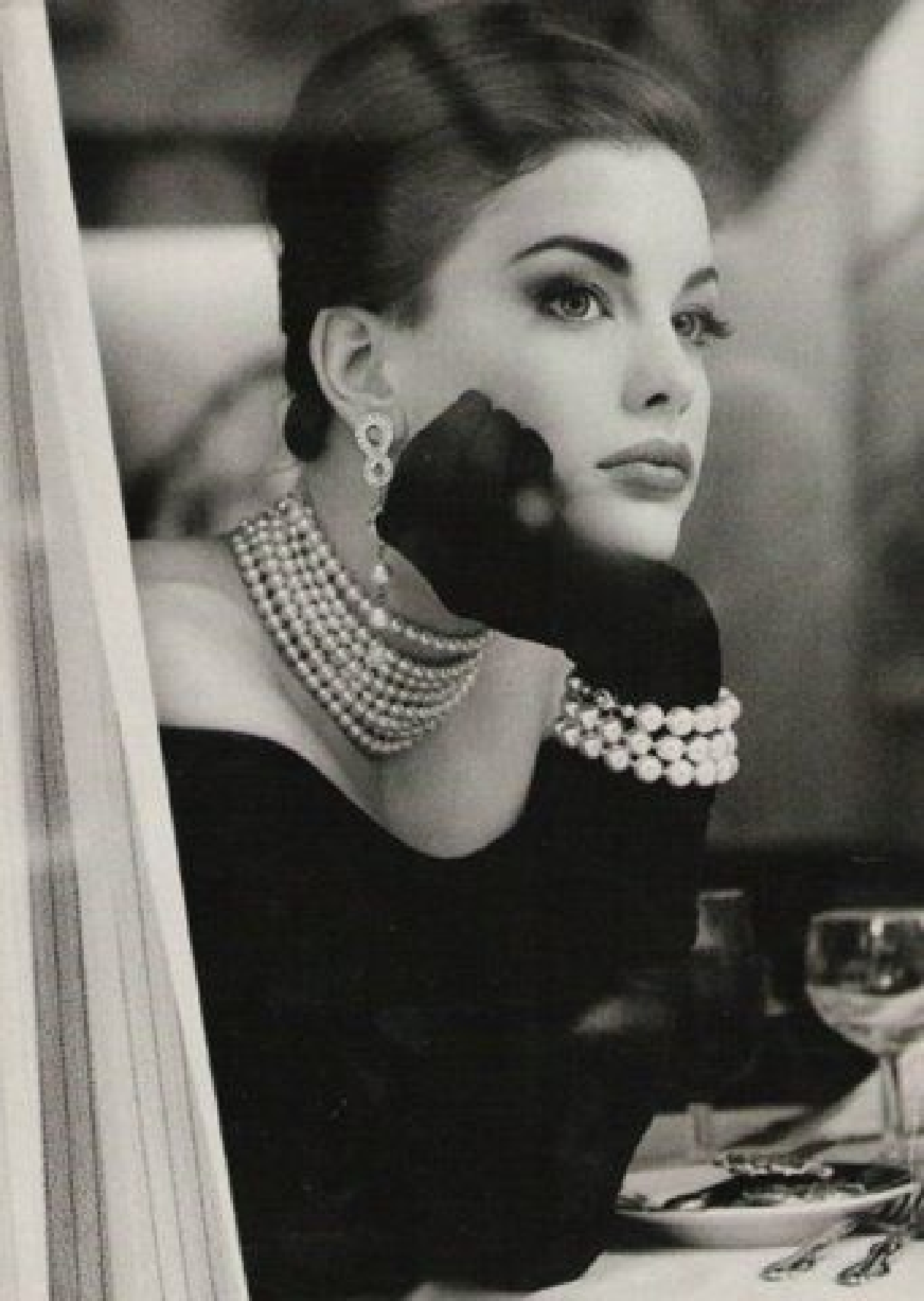


SKIRT PATRIZIA PEPE








MEDICAL


















NEVADA
VISION




7141 VV75


10


Coca-Cola



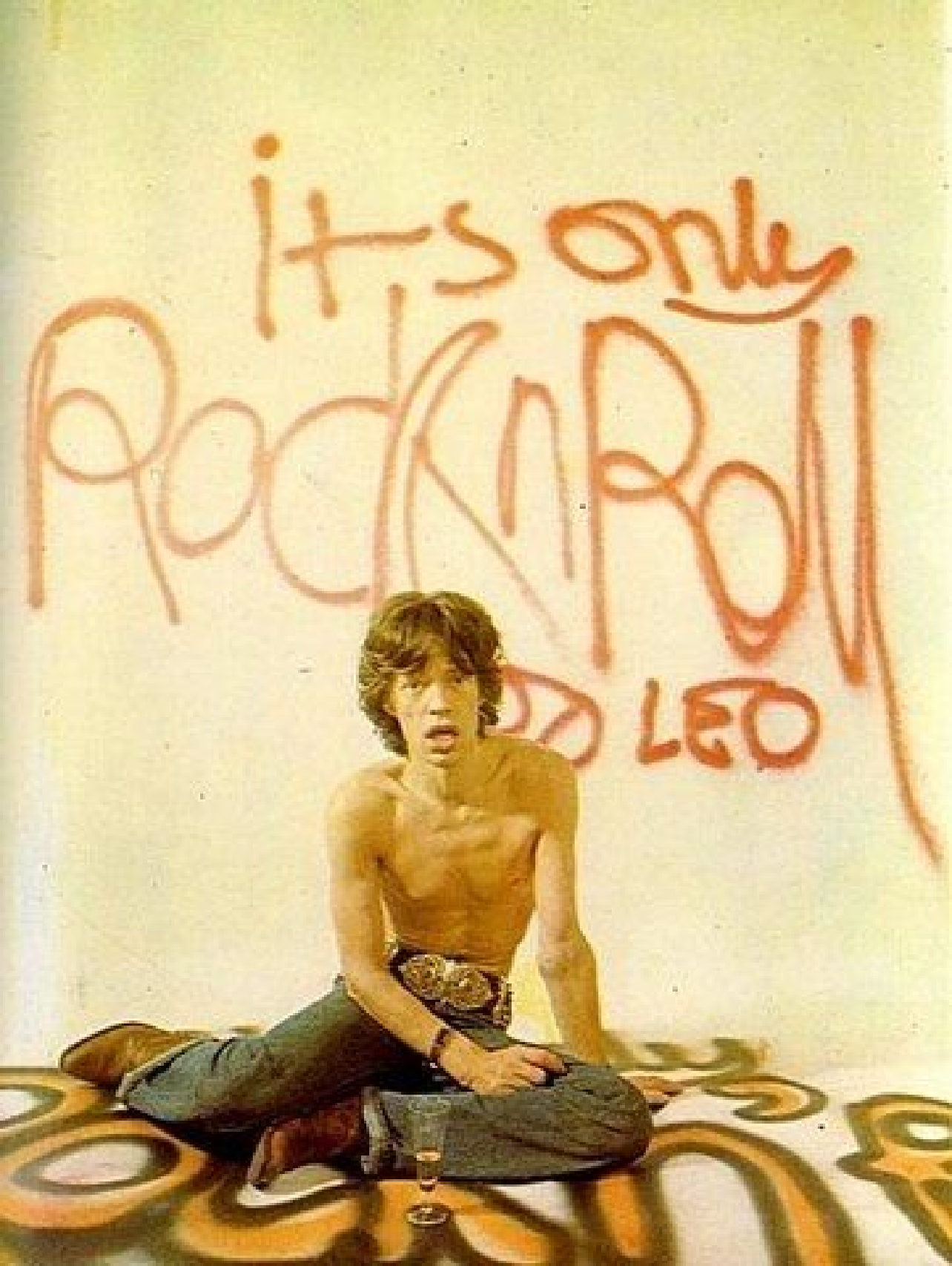
it's only
rock'n'roll
LED


COPYRIGHT
©
LAURA LEVINE








Well my dad likes my hair.






NEW YORK
Tribune















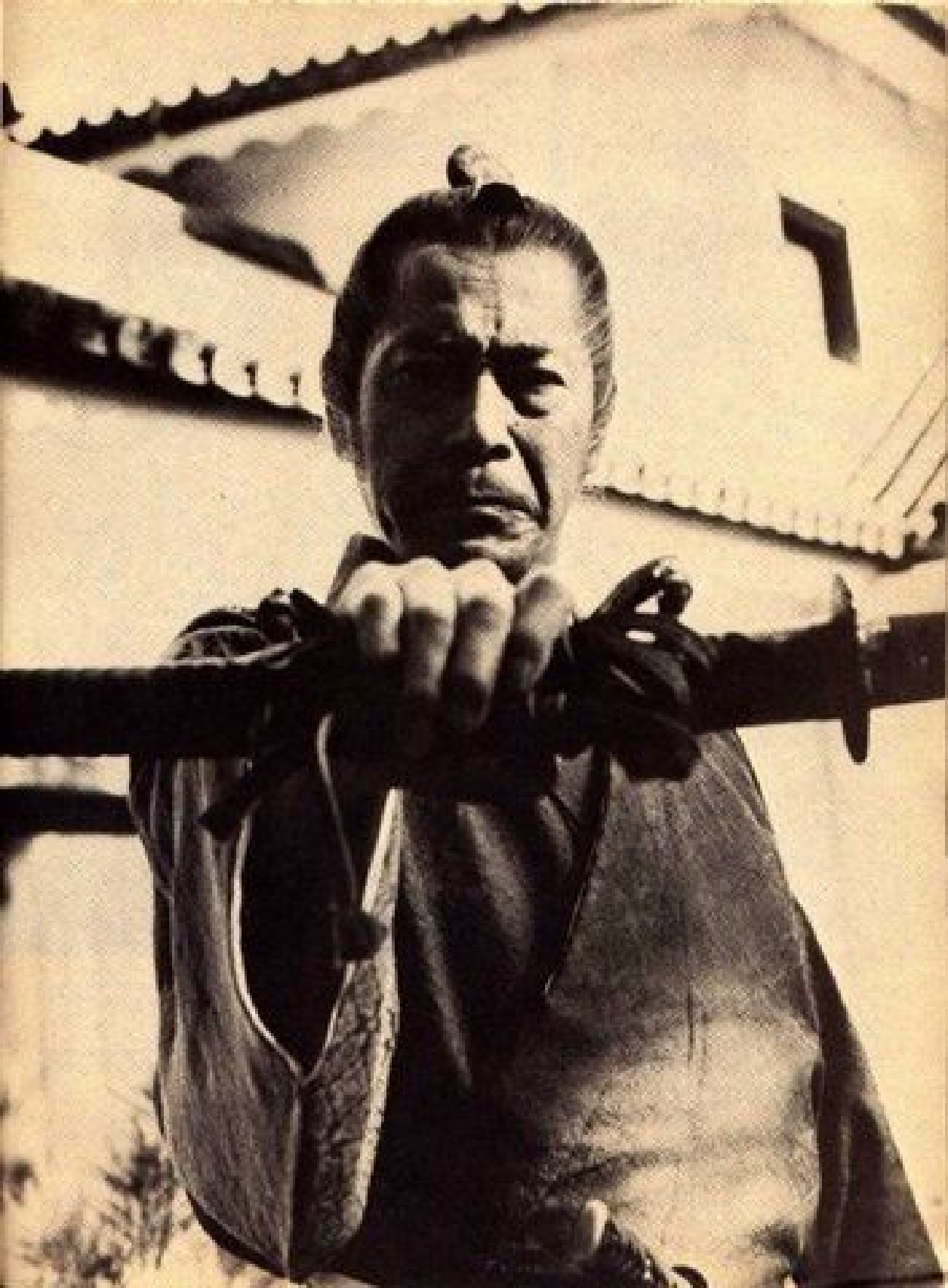











Photographs by Jonathan Gerrigan
Styled by Rosalyn Shaw

BEAUTY AND THE BEASTS

Jenna Thiam shunned the fashion world to star in hit French TV drama The Returned, which brings the dead back to life. Nick Curtis meets a bewitching young actress destined for success

Jenna wears cape, £1,633, Marios Schwab at my wardrobe.com. Turtleneck dickey, £820, Paris 1961 (paris1961.com). Silk blousers, £170, Dolce & Gabbana (020 7659 9000). Rings throughout, Maria Black at avenue32.com and Links of London (linksoflondon.com)


JENNA THIAM
Jenna wears jumper, £485, Stella McCartney at liberty.co.uk. Skirt, £125, Topshop topshop.com/
'IT IS COMPLICATED.
MY INTIMATE LIFE IS VERY HECTIC'


Jenna wears jumper, £800, Christopher Kane at harrods.com. Silk bloomers, £170, Dolce & Gabbana (020 7659 9000)

JAI WEARS SHIRT BY
HACKETT, £115


Do as your feelings dictate












大利投資公司
24 PELL ST.
趙仰基
李泰諦
股票債券
聯合投資
稅務人壽
其他蕪梳
辦事所
二樓前座
大利投資公司
TIMELY
INVESTORS
PLANNING
INC.
李聯公司
楊寶源會計師事務所
二樓
P.L.YOUNG
PUBLIC
ACCOUNTANT
律師
余永壽
事務所
二樓
BENJAMIN
GIM
LAWYER







SARA BERNHARDT.

SARONY, COPYRIGHT, 1891, BY NAPOLEON SARONY 37 Union Sq. N. Y.








uperlative







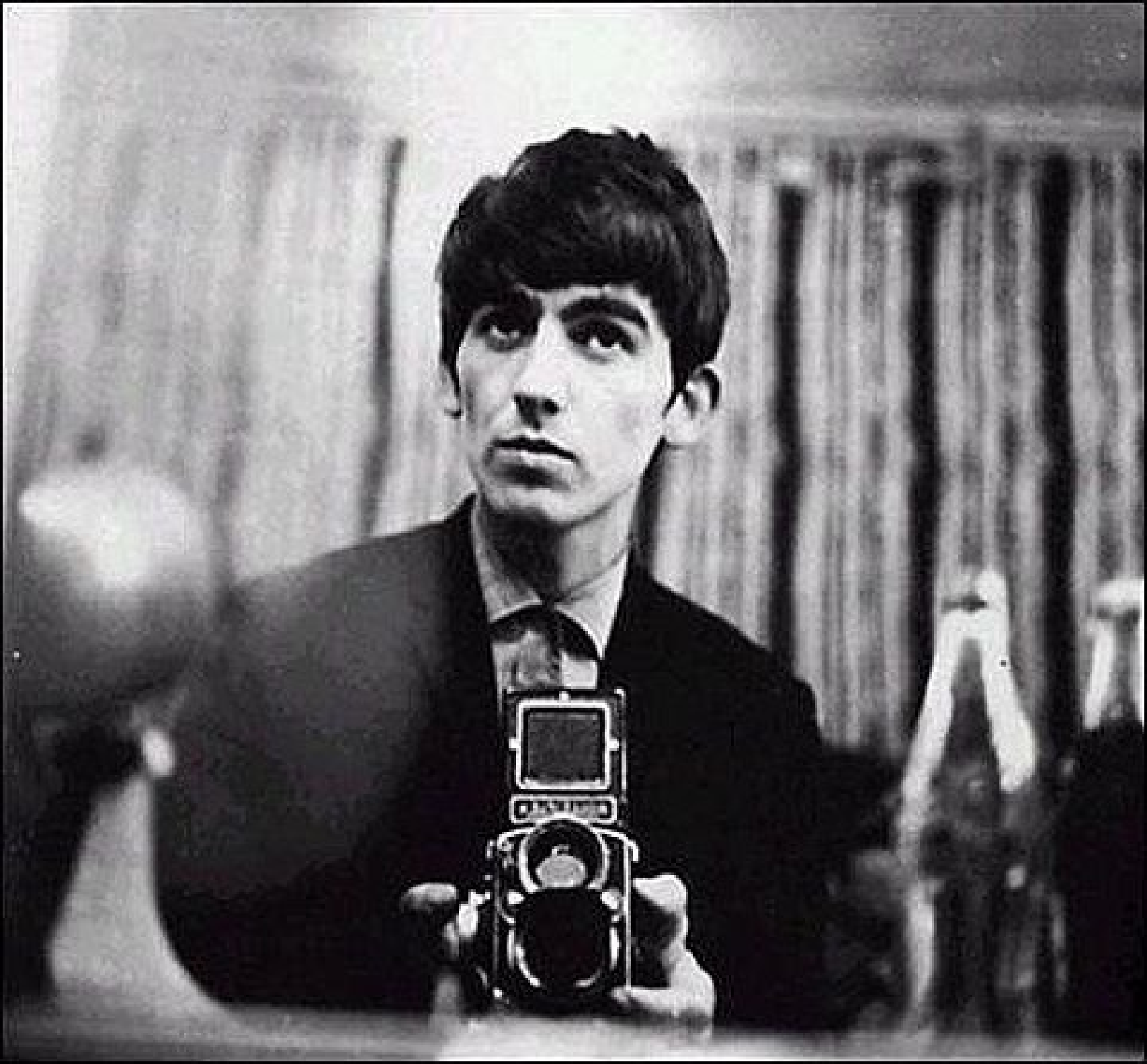




EEP INCLINE







www.niko
guido.com












SWING A LING
mobile Record Shop
Records
DISCO
HIRE
OLDIES
REGGE
FUNK







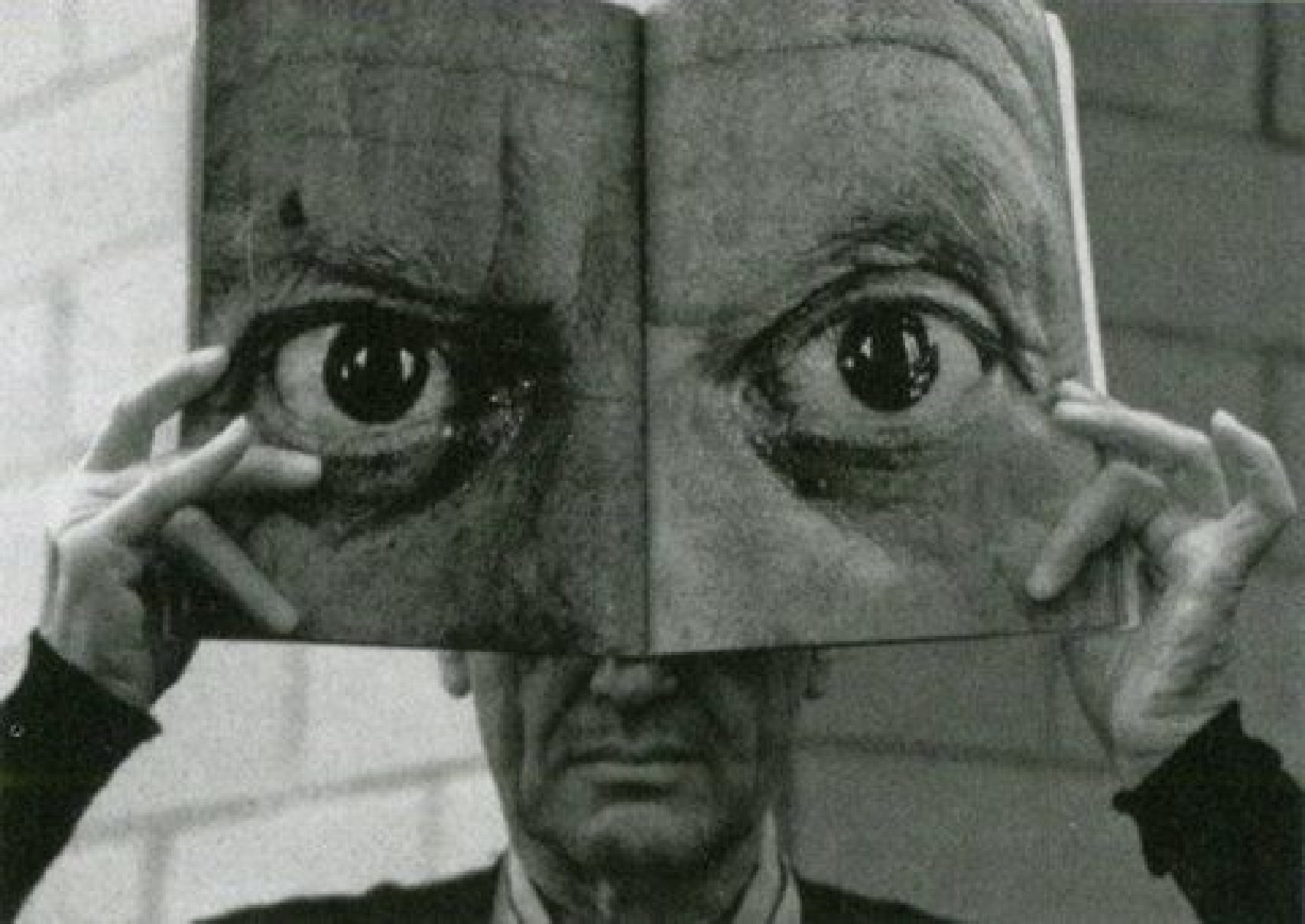











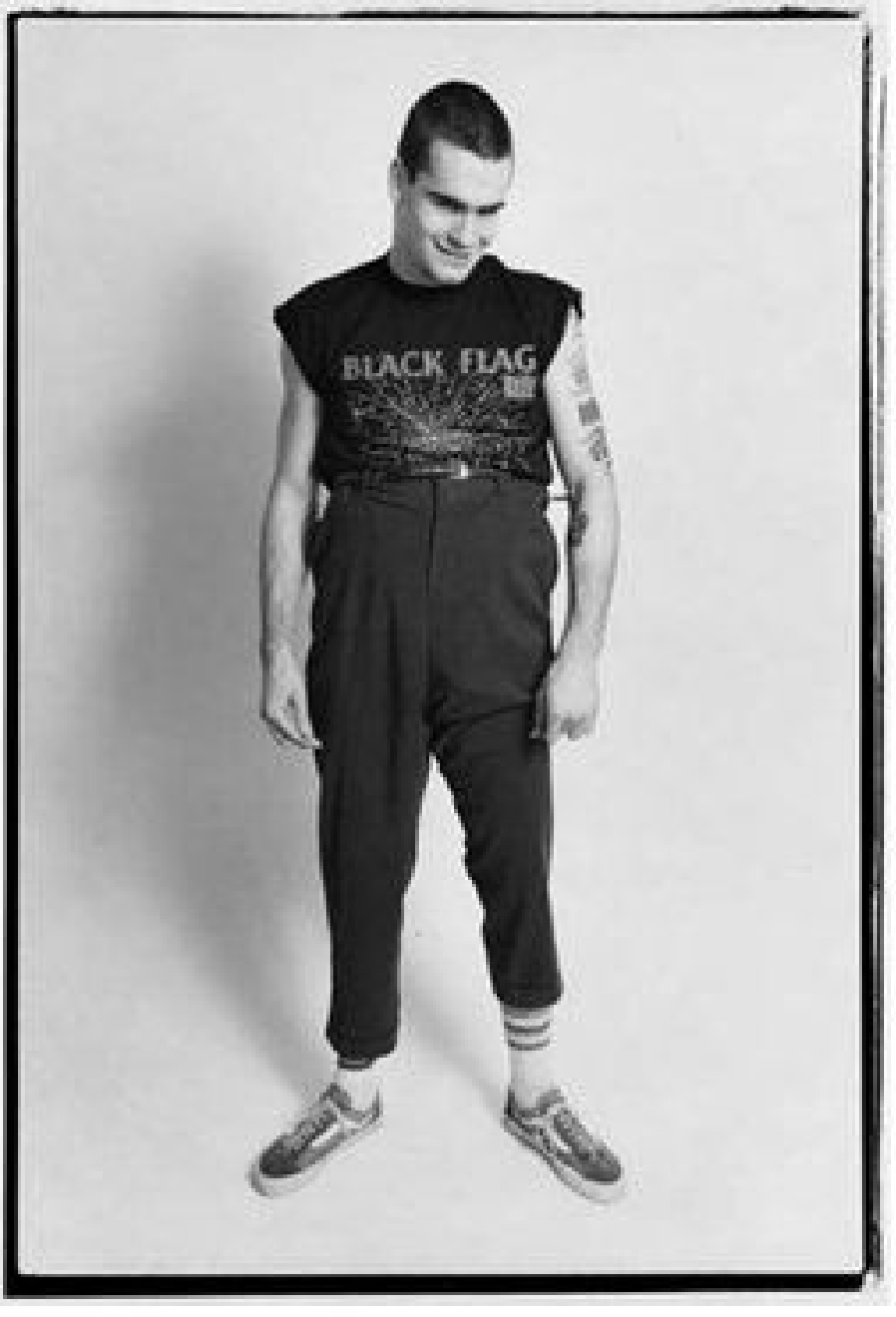
BLACK FLAG




ORO
POLICE


cynthiawood




ED SCOTCH WH










GRAND UNION food
CLEANERS
IT'S GOT TO BE SOMEBODY'S FAULT!










HARLEY
DAVIDSON
GOODYEAR


























18






Dr. MARTIN LUTHER KING, Jr.



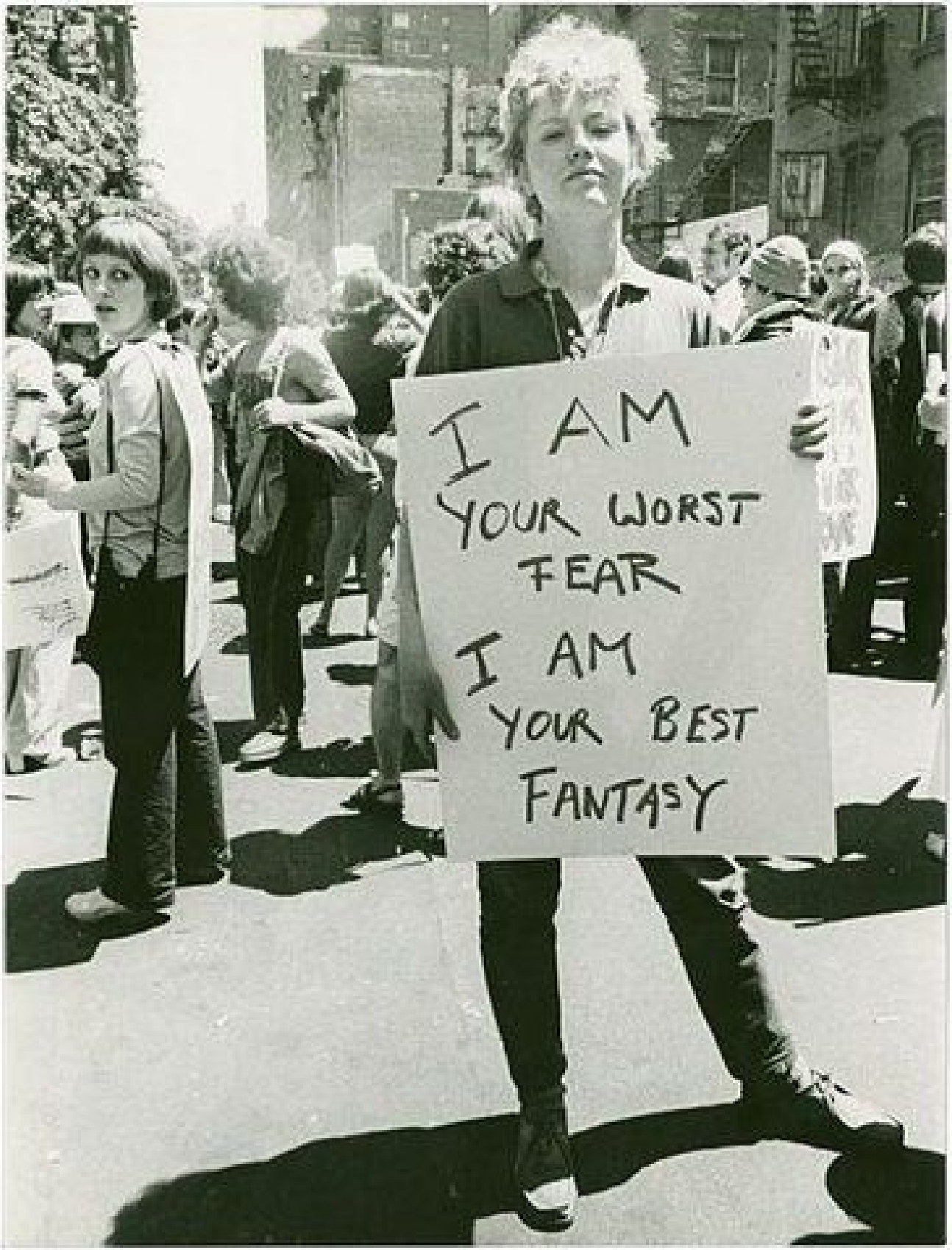
I AM
YOUR WORST
FEAR
I AM
YOUR BEST
FANTASY


























15
KEW GREEN

Plum Sykes wears turquoise and pink tartan wool micro-skirt, *this page*, £90. Sheepskin wrap, to order. Both at Vivienne Westwood; Smith & Westwood, Liverpool. F*aux* pearl necklace, £54, at Ciro. Fishnet tights by Elbeo, £4.50, at major stores. Bella Freud, *opposite*, wears powder-blue wool crepe dress with white collar and cuffs, by Bella Freud, £395, at Joseph. Black fishnet tights by Le Bourget, £7, at major stores








COLOSSEUM
T EYES






POST













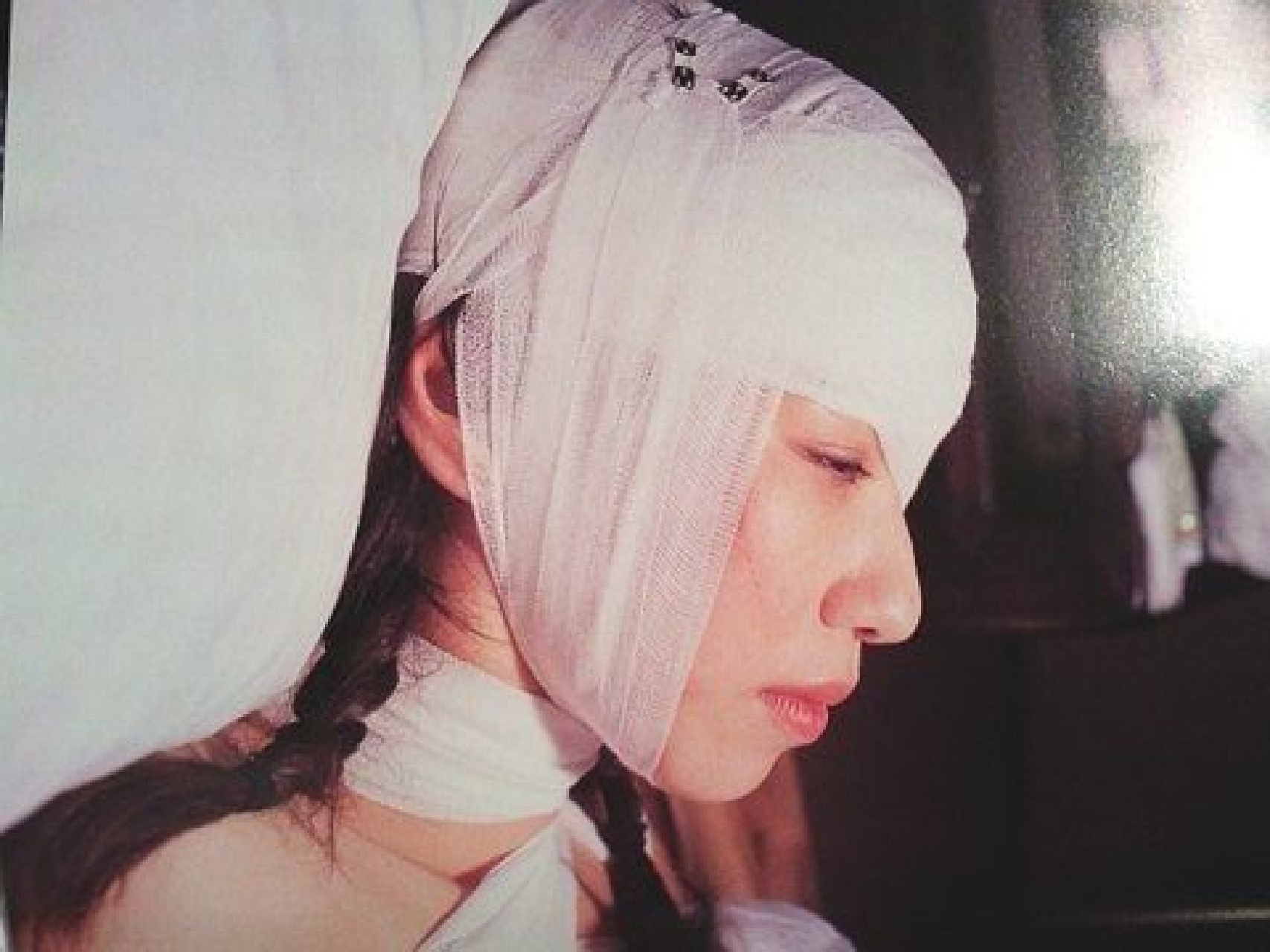

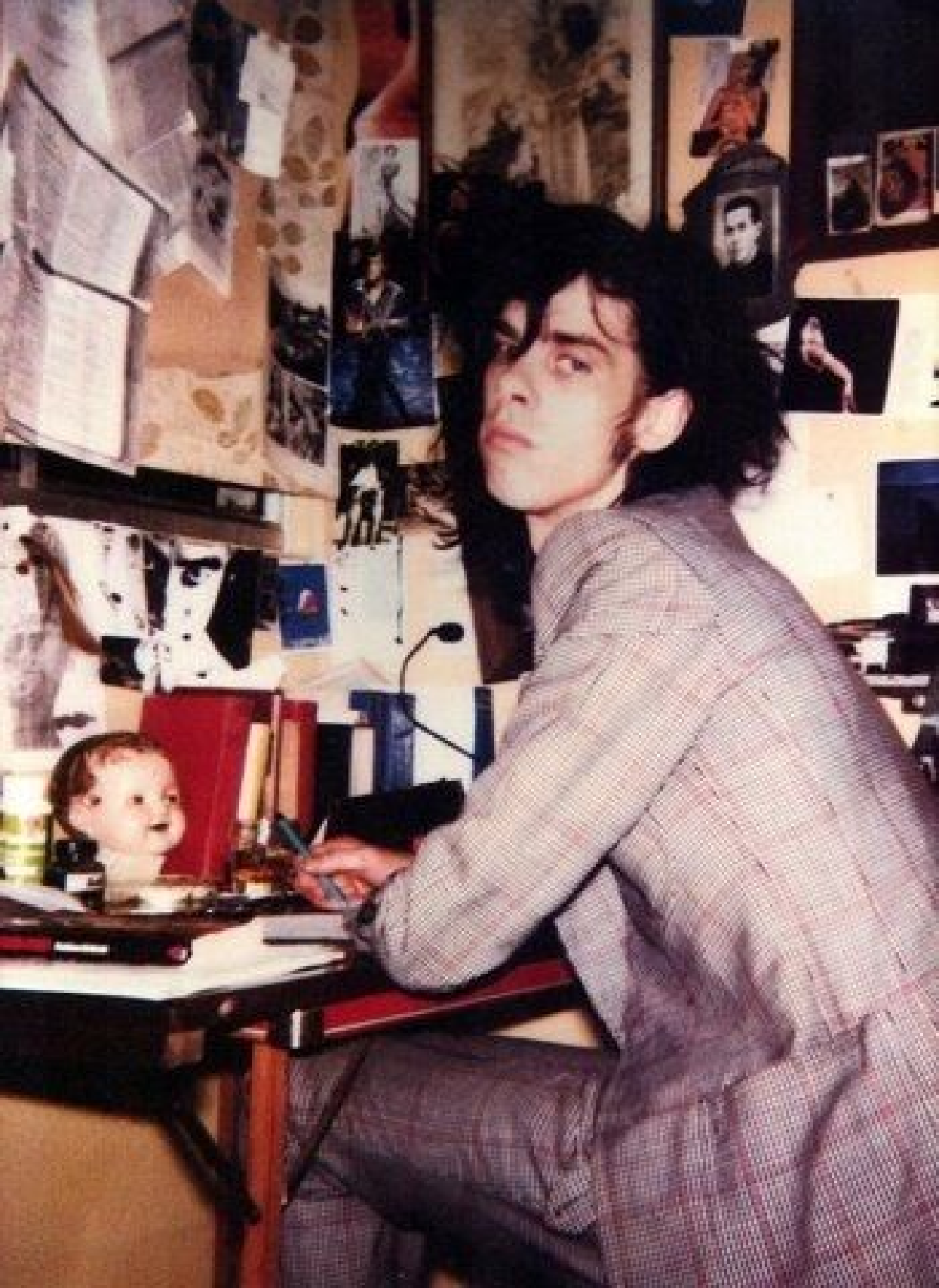




























NOWHERE






Cecil B. De Mille



















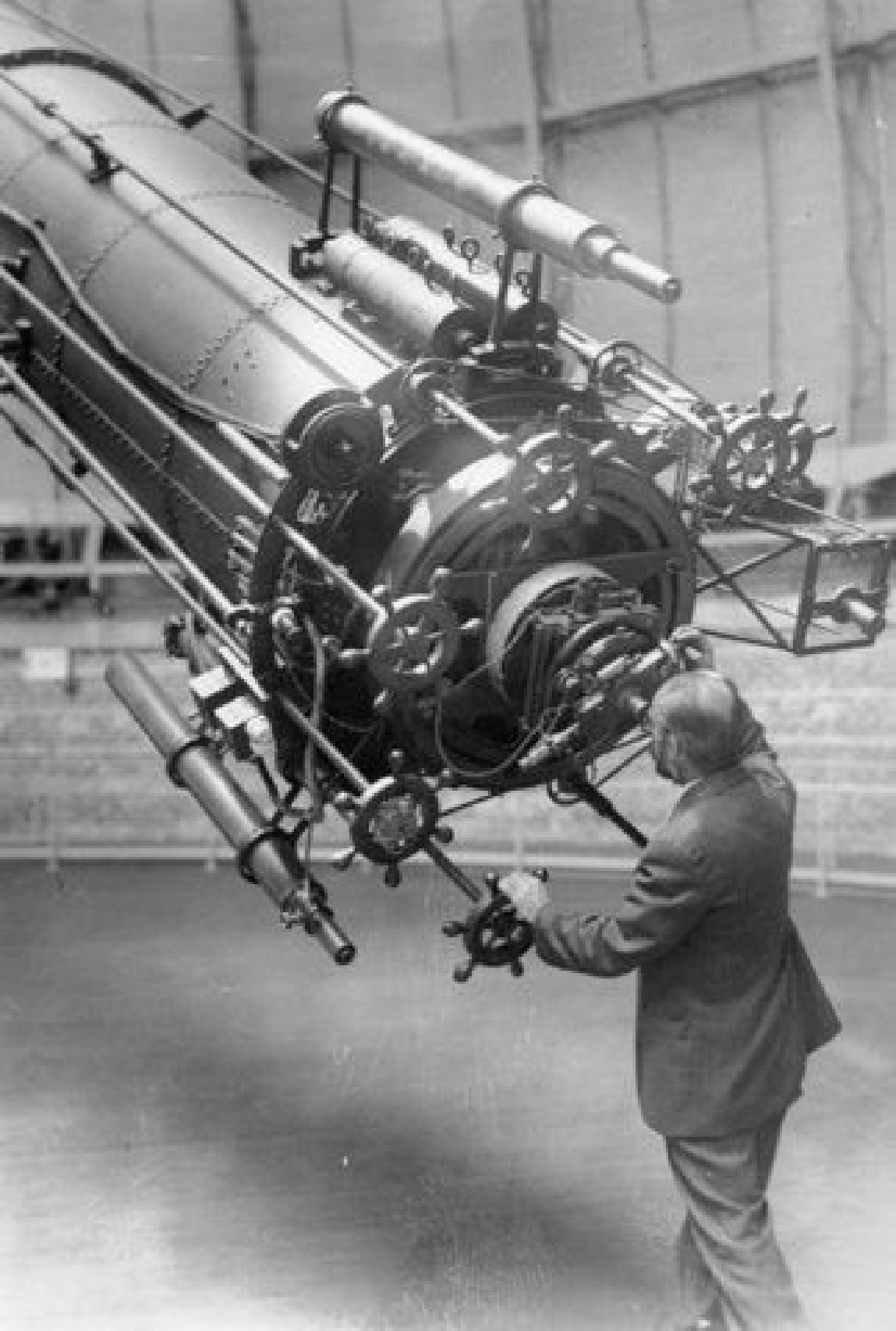


NEW YORK
FUCKIN
CITY




Naomi is wearing an
ELISE OVERLAND
white dress.



Dress Balmain. Necklace Arundi.
Bangle Cartiberty. Dressmin Topshop.
Ring Truffle Shuffle. Shoes Ashish.



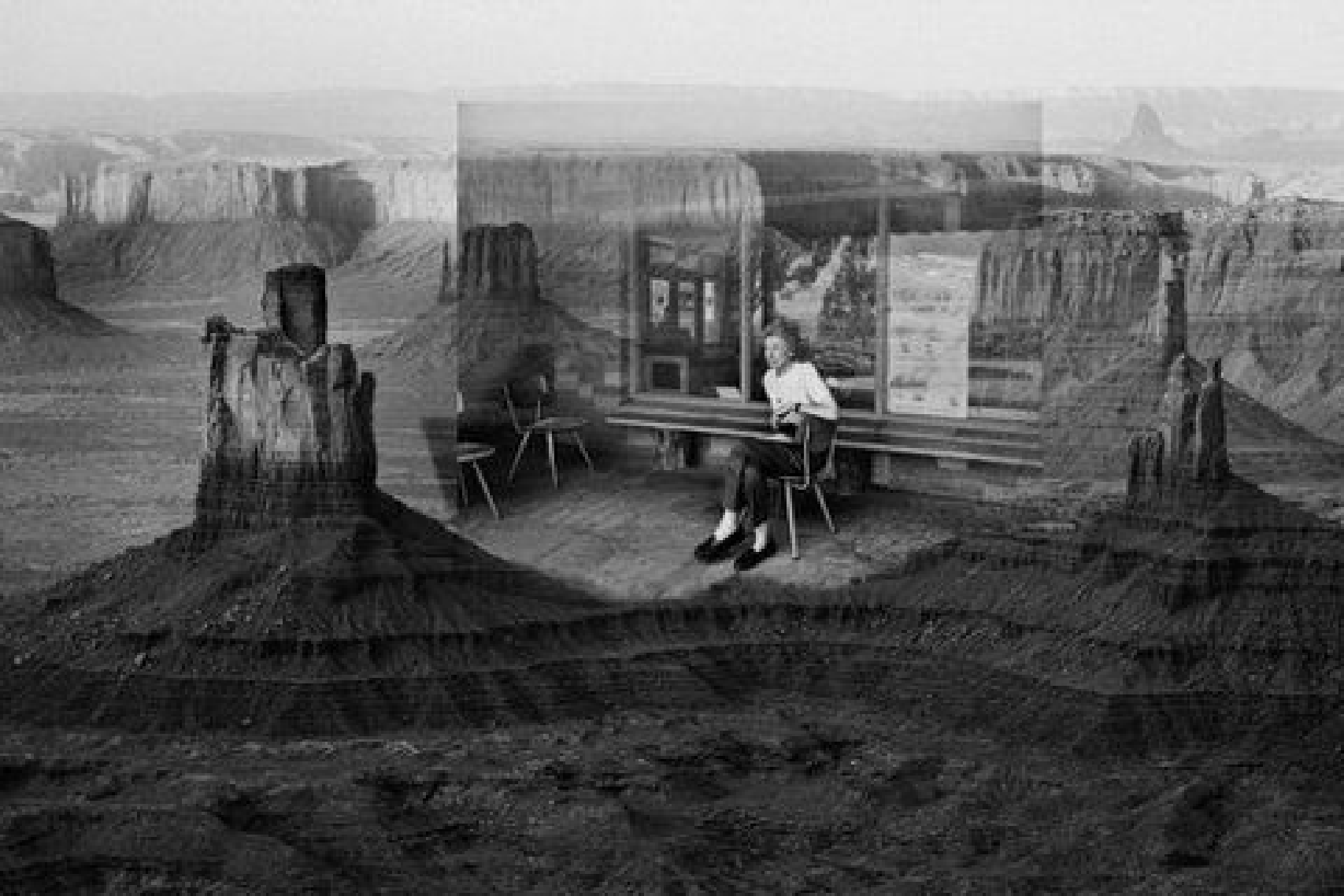




MOTEL
TOPANGA RANCH
MOTEL





































TICKET TO RIDE

WITH A THRILLER AT THE MULTIPLEX AND COLLEGE ON THE HORIZON (MAYBE), **EMMA ROBERTS**—ALL GROWN UP IN ROCK 'N' ROLL STUDS—IS EN ROUTE TO TAKING OVER THE FAMILY BUSINESS

PHOTOGRAPHED BY *Bi rodlins*
STYLED BY *Jane Longhurst*









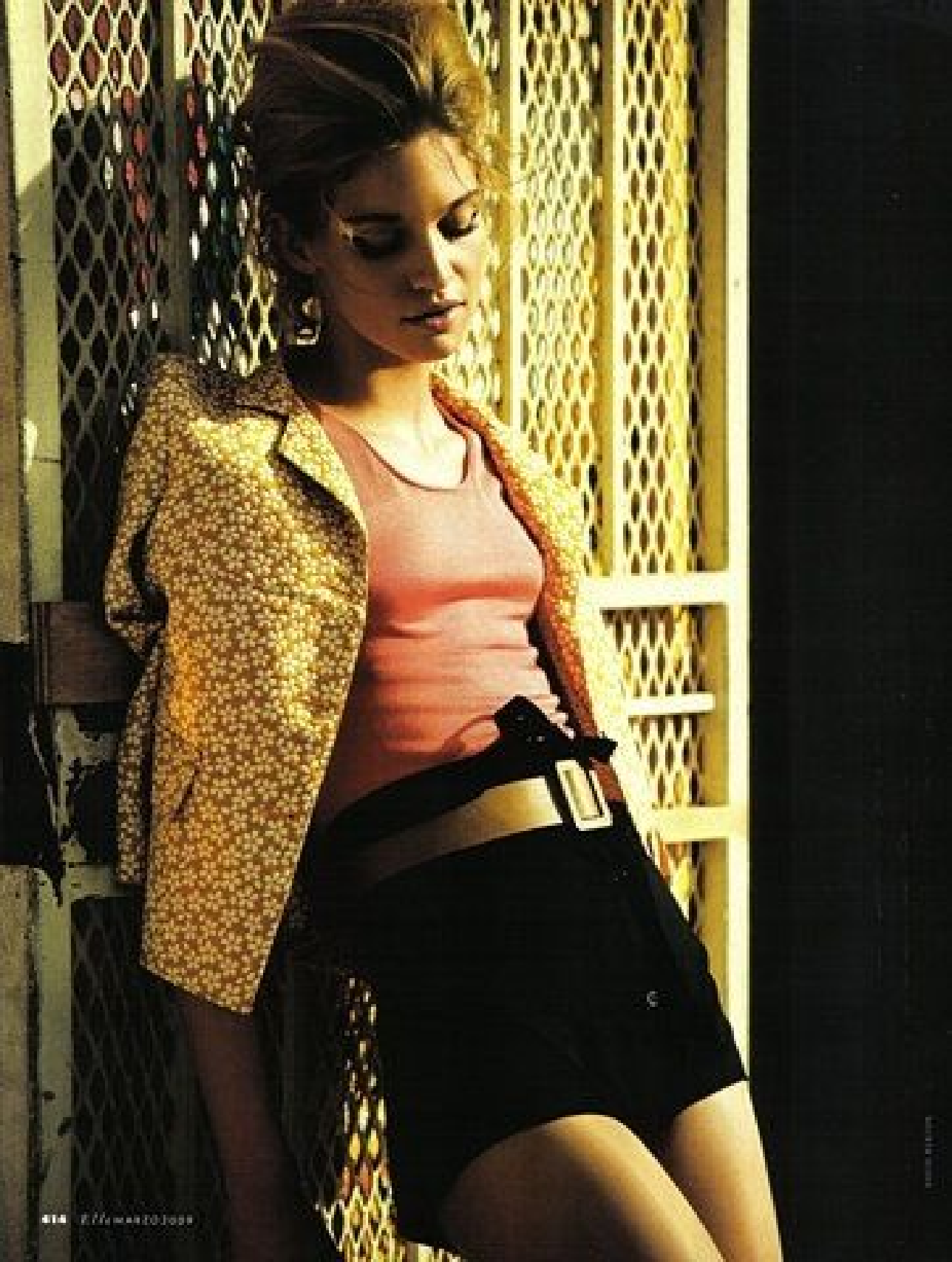


















8 30
5 30



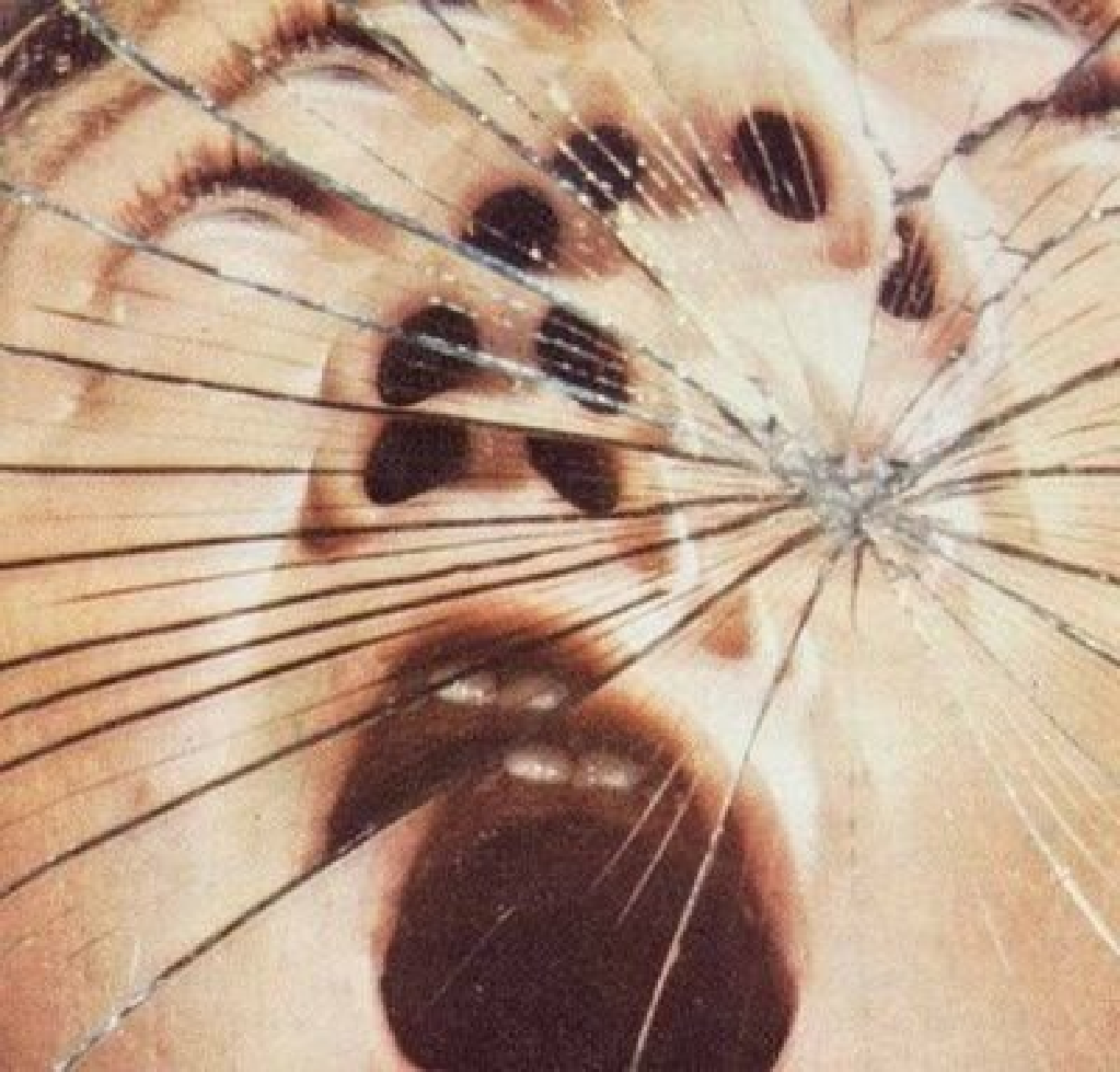








































Yellow
Cab
125-3311
2 Way Radio










Downtown
B
To Coney Island
(Mon-Fri am rush hours
to Second Av
take D to 50 St
for Coney Island D)
4612


3


































9 1


























LIBRAIR












KILL
MEN


There are monsters who act like people,
and people who act like monsters.




NO STOPPING






dress MANDY COON
collar SPIJKERS EN SPIJKERS
gloves LACRASIA


















SNO-CONES
FLAVORED SLUSHIES
ICE COLD SLUSHIES
BOTTLED WATER
THANK YOU VERY MUCH

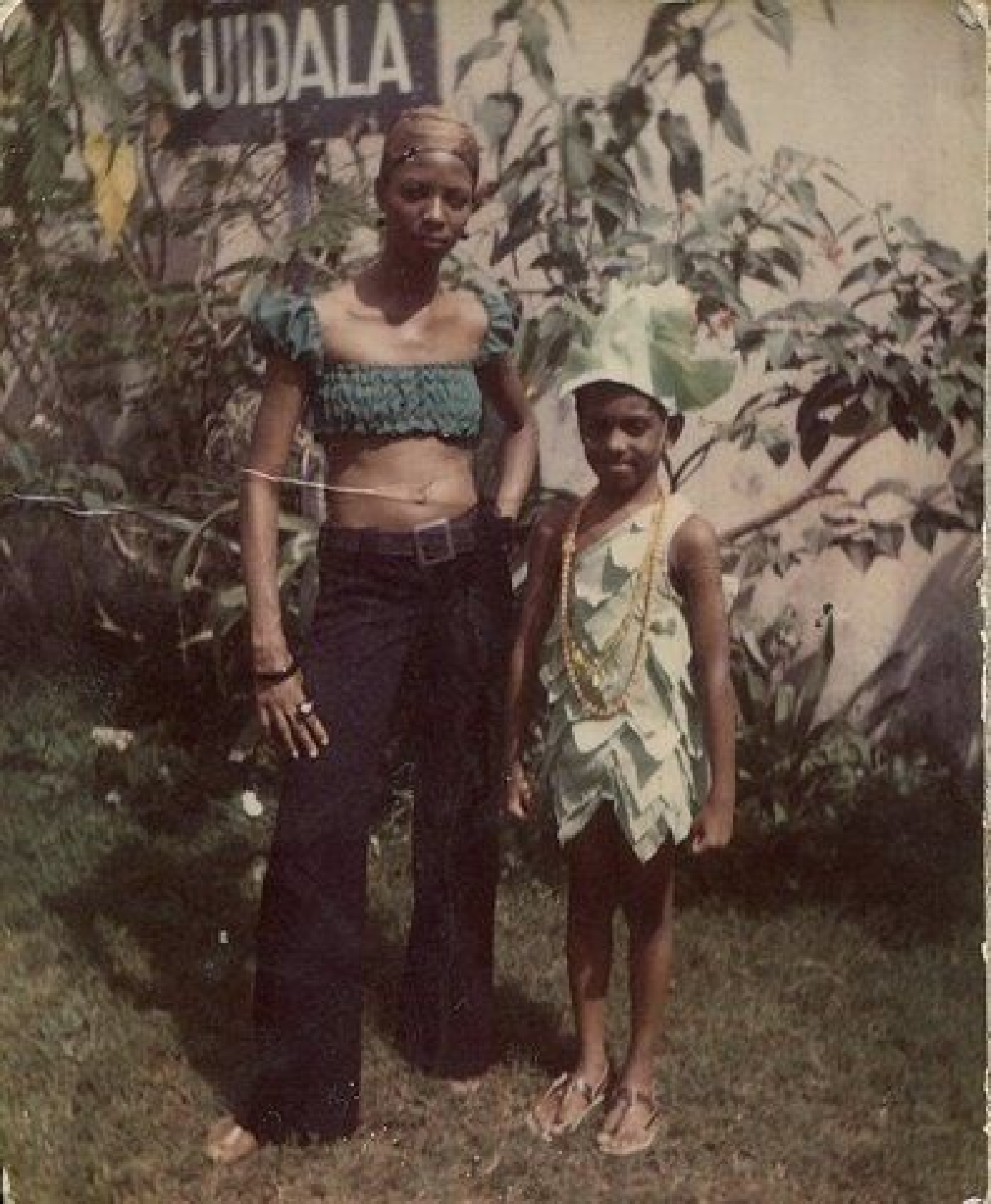
CUIDALA









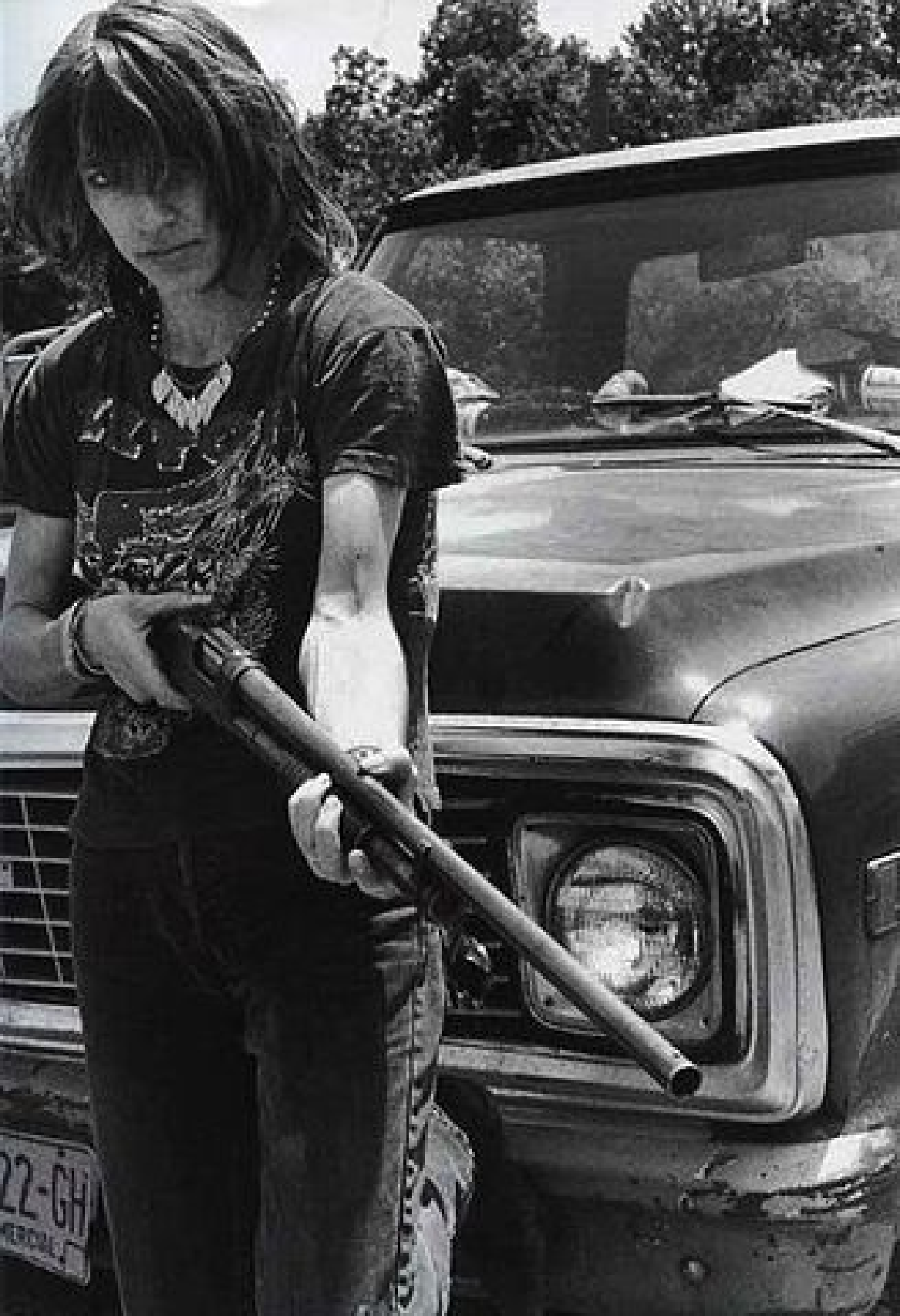































©David Shih Photography

INDEPENDENTPEOPLE.COM

























iPad 13:36 99%

‘It’s all about power. There are great people in this business, and there’s a bunch of mafia. You just have to be cautious’

Robin Wright’s evolution from fairy-tale princess to wife of Sean Penn, to resplendent über-bitch in House of Cards has not always been an easy one. She talks to William Georgiades about her 25-year career, her new relationship and that divorce

Photographs by **David Roemer**
Styling by **Nathalie Riddle**



Robin wears waistcoat, £495, Alexander McQueen at selfridges.com. Cropped wide-leg trousers, £275, Emporio Armani (020 7823 8818). Earrings throughout, Robin’s own





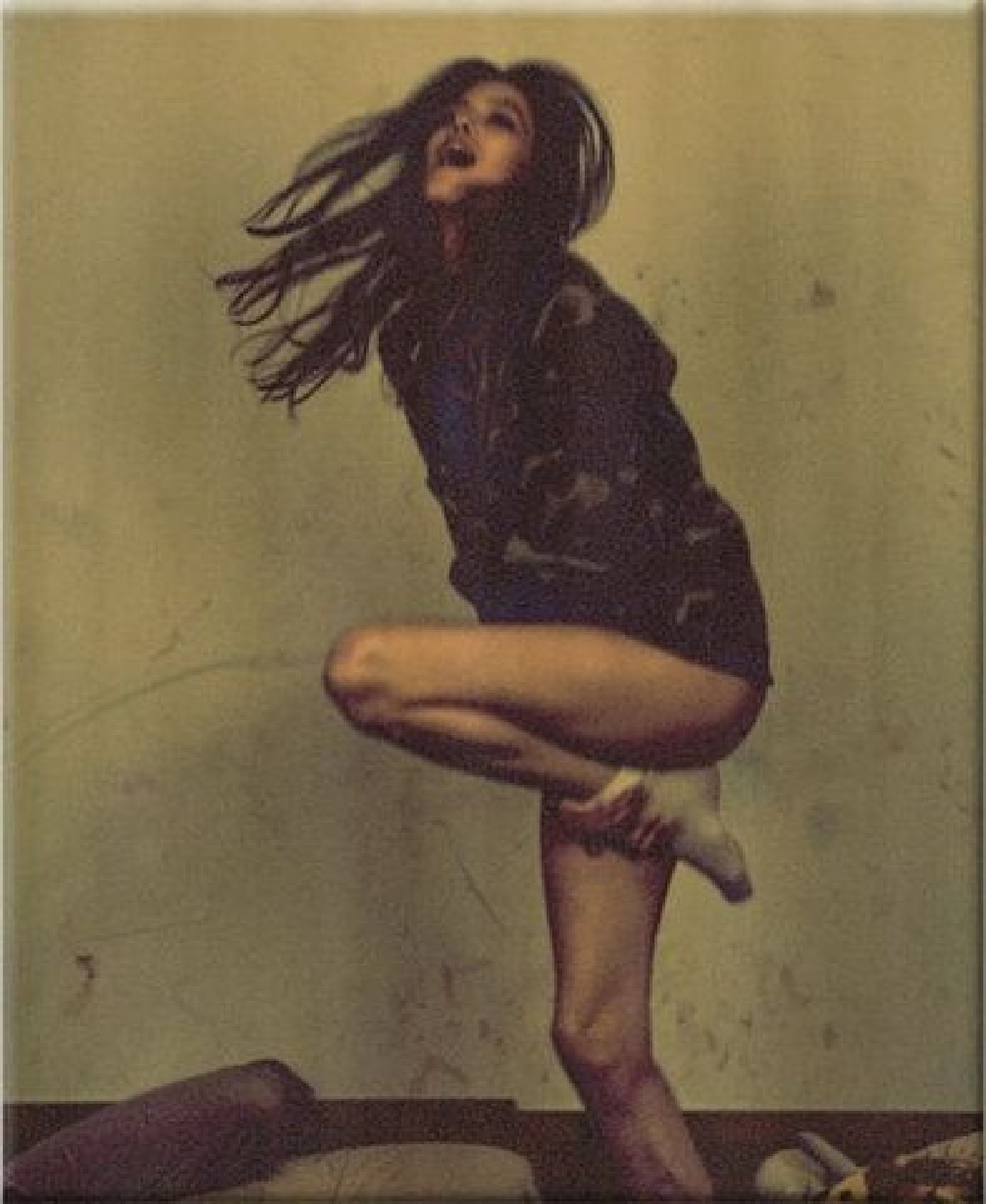


U.S.HOTEL
U.S.HOTEL
U.S.HOTEL
U.S.HOTEL
U.S.HOTEL
U.S.HOTEL
U.S.HOTEL
U.S.HOTEL
U.S.HOTEL
U.S.HOTEL
U.S.HOTEL
U.S.HOTEL
U.S.HOTEL
U.S.HOTEL
U.S.HOTEL

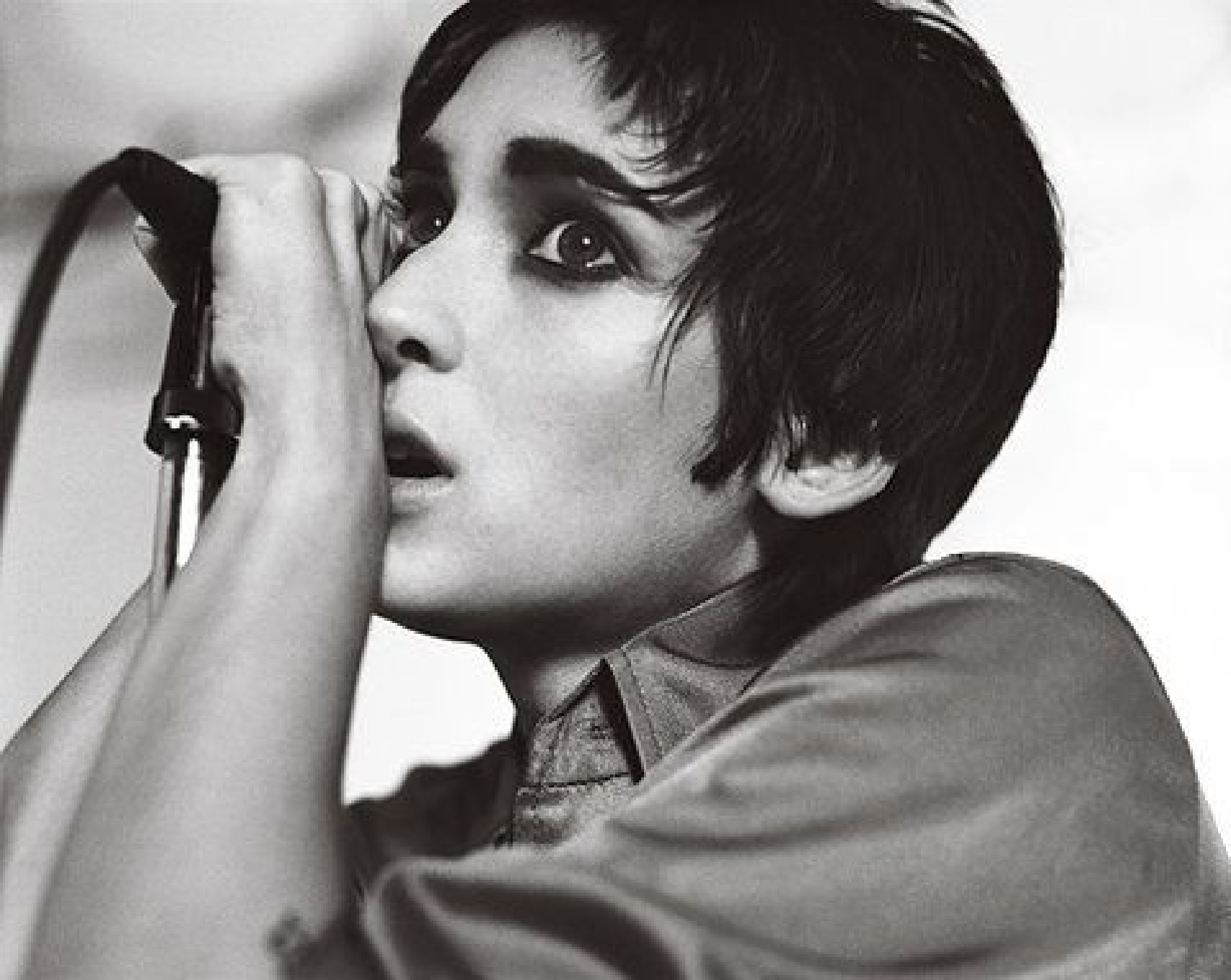


















BERTE












CHELSEA









IF YOU WANT TO BE RICH.
YOU GOTTA BE A ~~BITCH~~!


PARIS
MATCH
LE
BOLIDOR
30 000 jeunes
pour la bataille
Triumph
Honda
JEAN
CAU
pourquoi
la mode est elle
si laide?
BSA
ROCKET




2512
新記
龍記飯
Long Kee
龍記飯店
RESTAURANT
LIU FAT SEAFOOD


























GOLDFINGER
THE EXORCIST
NINO
ROTA
I Can Never Go Home
the pretty things












CHELSEA
























rag & bone
NEW YORK
NEW YORK LONDON TOKYO RAG-BONE.COM





























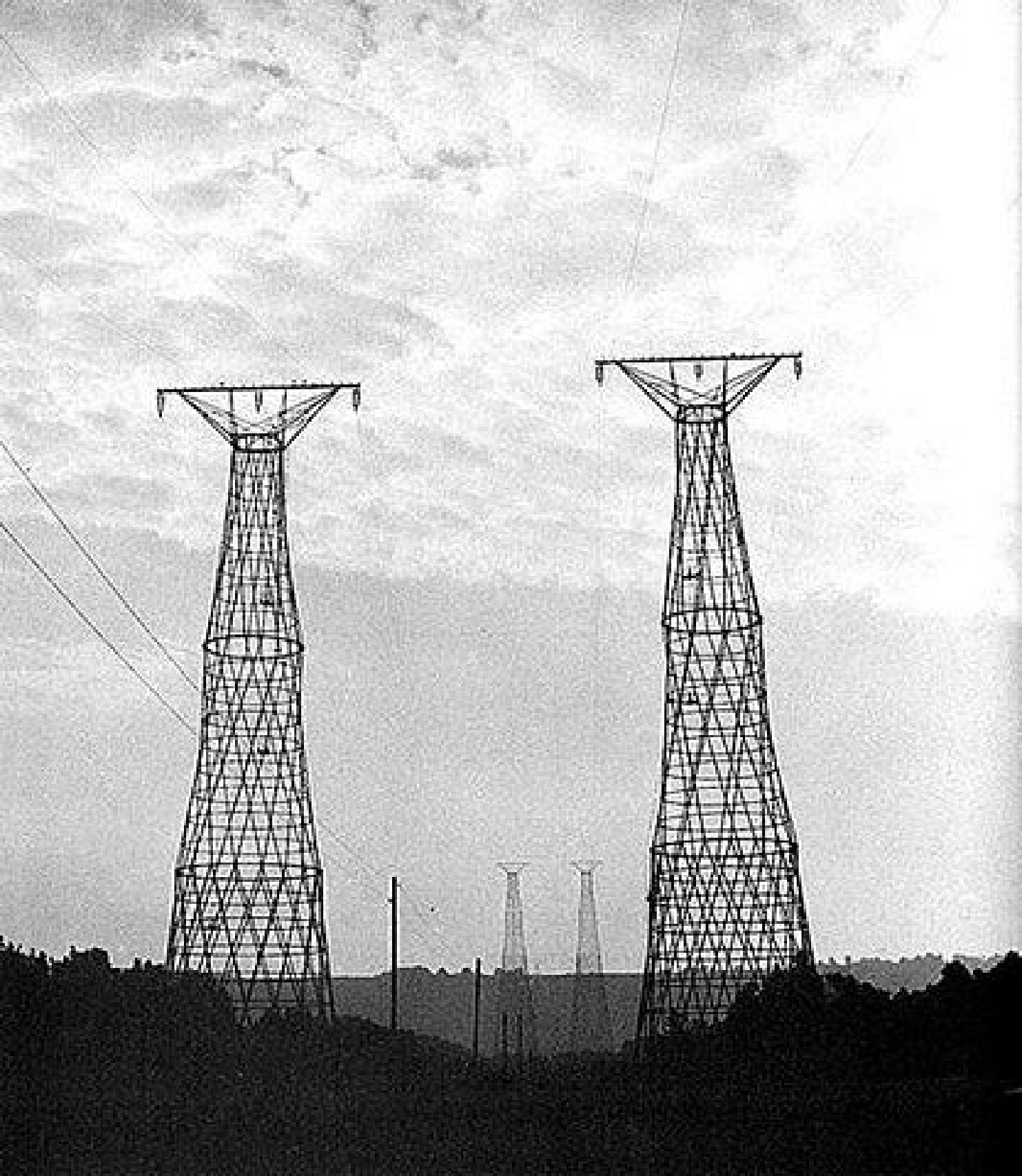

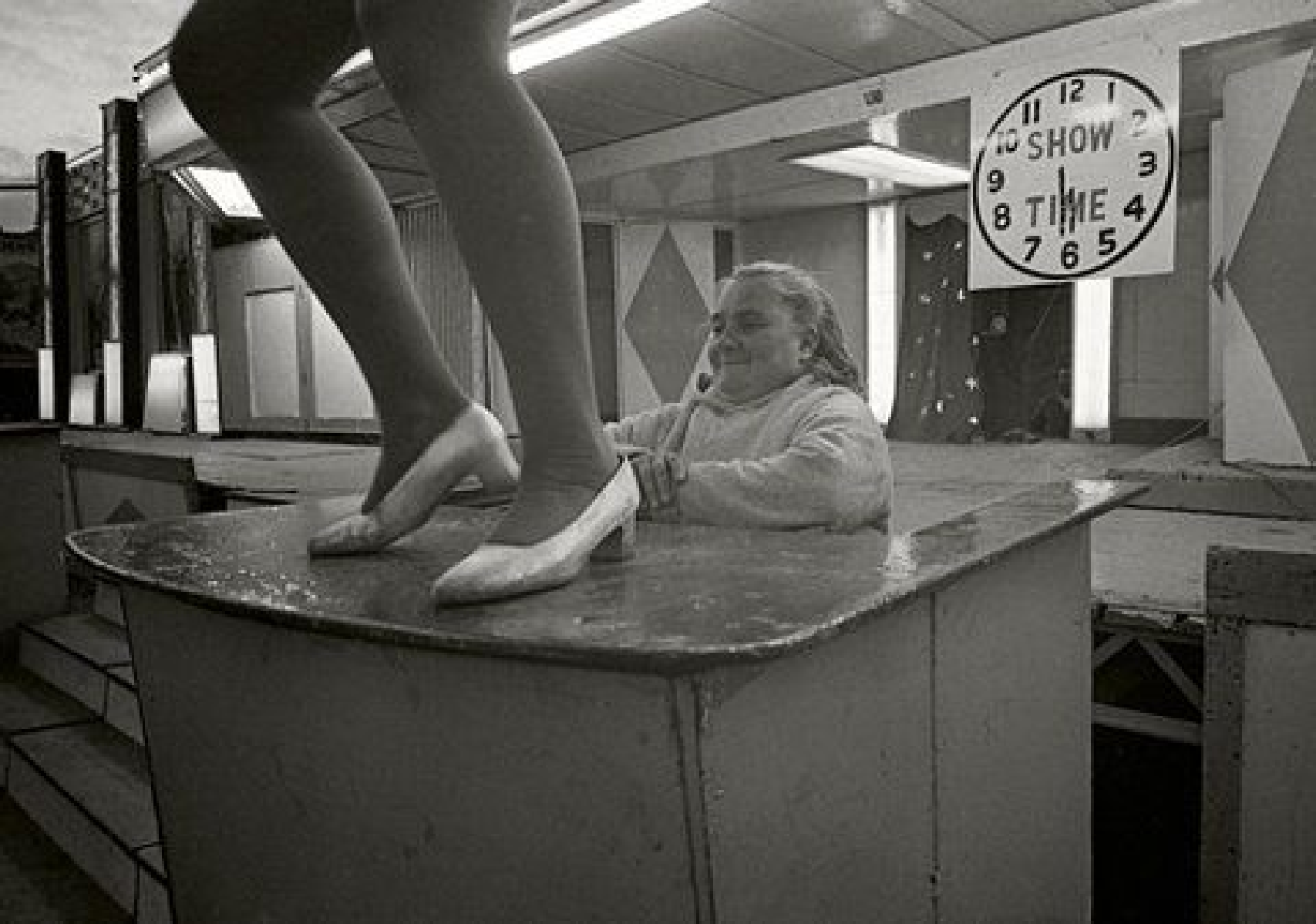
SHOW
TIME



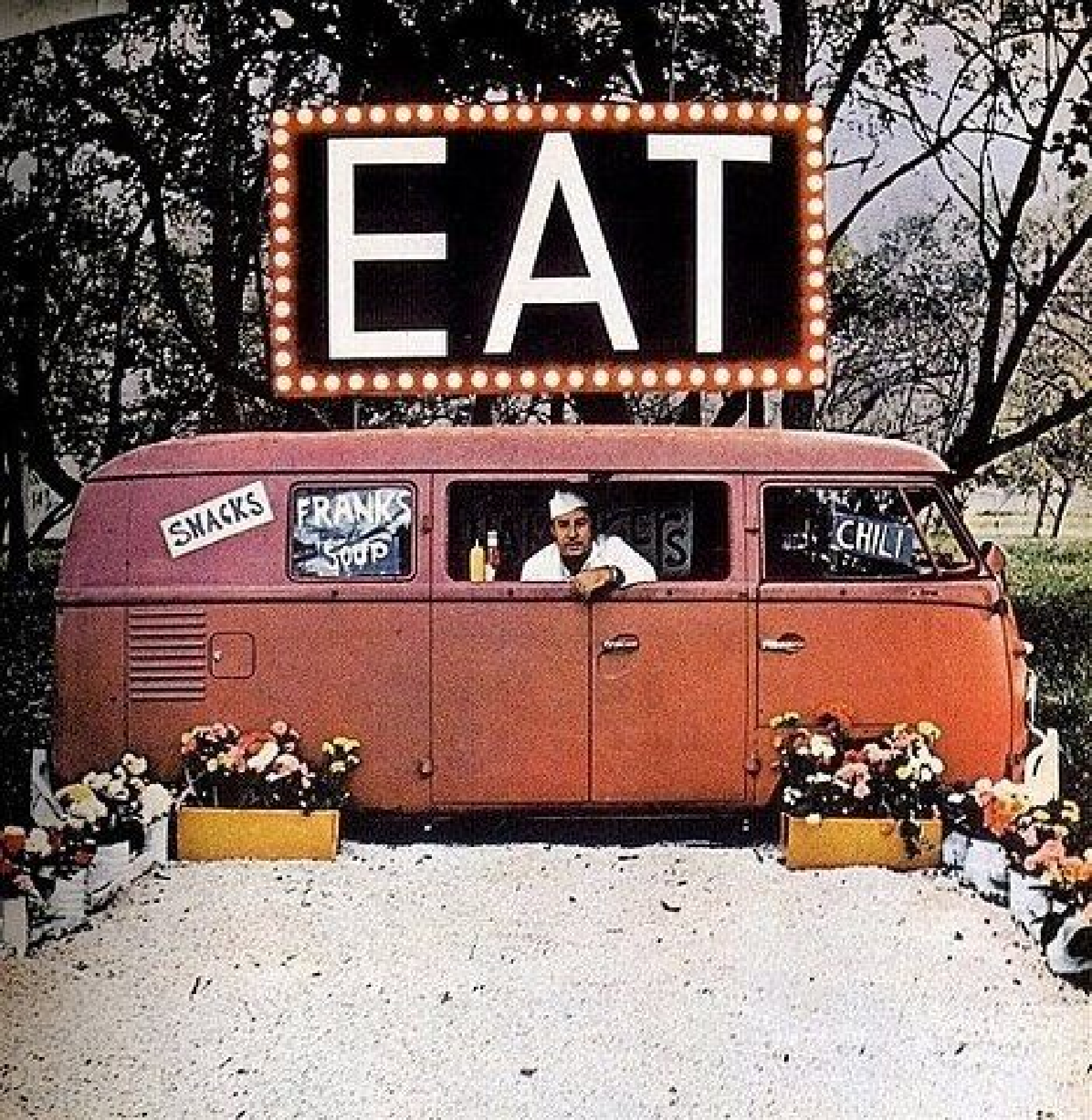
EAT
SNACKS
FRANKS
SOUP
CHILI















slip alexander wang
at harvey nichols
shoes christian louboutin
hold ups wolford
bracelet holly's own

HOLLY

The darling of daytime TV can interview prime ministers and host talent shows – but she still can't keep a straight face once she gets the giggles.

styling sinead mckeefry
styling assistant maaike dijkstra
hair ciler peksah at neville hair and beauty using shu uemera
make-up michelle campbell at saint luke using chanel aw12 and rouge allure renovation
make-up assistant liana caeturion
nails angela mari using bio sculpture gels
interview becky davies

iPad 21:08 36%

‘MY BIGGEST FEAR IS BECOMING A SAD, OLD, LONELY ACTOR’

Nicholas Hoult is Hollywood’s new crush, with a stack of blockbuster films lined up, including Mad Max, X-Men and Birdsong, and his mentor, Colin Firth, to keep him level-headed. But the boy from Berkshire is still smarting from his recent split with Oscar winner Jennifer Lawrence. He reveals his sensitive side to Richard Godwin

Photographs by Tomo Brejc
Styled by Anish Patel

Nicholas wears shearling flight jacket, £1,400, Hunter Gather at selfridges.com. Shirt, £198, Paul Smith at matchesfashion.com

iPad 21:08 36%




FYM595



Costume avec pantalon à jambes larges, en laine grise


ONE
NATION





























Helen McCrory
Actress

NEW ENTRY

McCrory may be known to some for her TV work and for being married to flame-haired Homeland star Damian Lewis, but she is also one of our leading theatre performers. Recently she's lit up the National in The Last Of The Haussmans – and James Bond fans will spot her in Skyfall.








KEBAB HOUSE










DEAD END
PASS
JKR 861
















DEAD END
PASSIN
JKR 861


DEAD END
PASS
JKR 861


DEAD END
PASS
JKR 861






DEAD END
PASSING
JKR 861


DEAD END
PASS
JKR 881


DEAD END